



MABEL MCKENNA

FITTED BARCELONA

BA- FASHION DESIGN

BODEGA FITTED

BODEGA FITTED

BODEGA FITTED



**Accessible
Subway Stations**

Borough•Stations•Lines

Manhattan

- 1 Av **L**
- 14 St/8 Av **A C E L**
- 14 St–Union Sq **L N Q R W**
- 23 St **6**
- 28 St **6** (southbound only)
- 34 St–Herald Sq **2 3 4 5 6 N Q R W**
- 34 St–Hudson Yards **7**
- 34 St–Penn Station **A C E 1 2 3**
- 42 St–Port Authority Bus Terminal **A C E**
- 47-50 Sts–Rockefeller Ctr **B D F M**
- 49 St **N R W** (northbound only)
- 50 St **C E** (southbound only)

- 51 St **6**
- 57 St–7 Av **N Q R W**
- 59 St–Columbus Circle **A C S U 1**
- 66 St–Lincoln Center **1**
- 72 St **4**
- 72 St **1 2 3**
- 86 St **5** (northbound only)
- 86 St **4**
- 96 St **4**
- 96 St **1 2 3**
- 125 St **A C E D**
- 125 St **4 5 6**
- 135 St **2 3**
- 168 St **A C**
- 175 St **A**
- 181 St **A**
- Bleecker St **6**
- Bowling Green **4 5**
- Broadway–Lafayette St **B D F M**

- Brooklyn Bridge–City Hall **2 3 4 5 6**
- Canal St **6**
- Chambers St **2 3**
- Chambers St **1 2 3**
- Cortlandt St **R W**
- Dyckman St **1**
- Fulton St **A C E 1 2 3 4 5**
- Grand Central–42 St **4 5 6 7**
- Inwood–207 St **A**
- Lexington Av/53 St **E M**
- Lexington Av/63 St **F Q**
- Roosevelt Island **F**
- South Ferry **1**
- Times Sq–42 St **A C**
- Church Av **F G**
- West 4 St–Washington Sq **A C E D F M**
- World Trade Center **E**
- WTC Cortlandt **1**

- New Utrecht Av **N**
- 8 Av **N**
- Atlantic Av–Barclays Ctr **2 3 4 5 6 N Q R 2 3 4 5**
- Avenue H **4**
- Inwood–207 St **A**
- Bay Pkwy **D**
- Bedford Av **L**
- Borough Hall **2 3** (both directions)
- 4 5 (northbound only)
- Canarsie–Rockaway Pkwy **L**
- Church Av **F G**
- Church Av **2 5**
- Coney Island–Stillwell Av **D F N Q**
- Crown Hts–Utica Av **3 4**
- DeKalb Av **D Q R**

- Eastern Pkwy–Brooklyn Museum **2 3**
- Euclid Av **A C**
- Flatbush Av–Brooklyn College **2 5**
- Flushing Av **J M**
- Franklin Av **C S**
- Grand St **L**
- Greenpoint Av **G**
- Hoyt St **2 3** (southbound only)
- Jay St–MetroTech **A C F R**
- Kings Hwy **B Q**
- Livonia Av **L**
- Lorimer St **L**
- Marcy Av **J Z N**
- Metropolitan Av **G**
- Myrtle–Wyckoff Aves **L M**
- Park Pl **S**
- Prospect Park **D Q S**
- Utica Av **A C**
- Wilson Av **L** (Manhattan-bound only)

- The Bronx**
- 3 Av–149 St **2 5**
- 161 St–Yankee Stadium **4 B D**
- 170 St **4**
- 231 St **1**
- 233 St **2 5**
- Bedford Pk Blvd **B D**
- E 149 St **6**
- E 180 St **2 5**
- Fordham Rd **4**
- Gun Hill Rd (Dyre Av Line) **5**
- Gun Hill Rd (White Plains Rd Line) **2 5**
- Hunts Point Av **6**
- Kingsbridge Rd **B D**
- Pelham Bay Park **6**
- Pelham Pkwy (White Plains Rd Line) **2 5**
- Simpson St **2 5**
- Tremont Av **B D**

- Queens**
- 21 St–Queensbridge **F**
- 61 St–Woodside **7**
- Aqueduct Racetrack **A**
- Astoria Blvd **N W**
- Beach 67 St **A**
- Court Sq **G 7**
- Court Sq–23 St **E M** (southbound only)
- Far Rockaway–Mott Av **A**
- Flushing–Main St **7**
- Forest Hills–71 Av **E F M R**
- Howard Beach–JFK Airport **A**
- Jackson Hts–Roosevelt Av/74 St–Broadway **E F M R 7**
- Jamaica–179 St **F**
- Jamaica Center–Parsons/Archer **E J Z**
- Jamaica–Van Wyck **E**

- Junction Blvd **7**
- Kew Gardens–Union Tpke **E F**
- Middle Village–Metropolitan Av **M**
- Ozone Park–Lefferts Blvd **A**
- Queens Plaza **E M R**
- Rockaway Park–Beach 116 St **A S**
- Sutphin Blvd–Archer Av–JFK Airport **E 1 2 3 4 5 6 7**
- Staten Island**
- Staten Island Railway** **SIR**
- St. George
- Dongan Hills
- New Dorp
- Great Kills
- Arthur Kill
- Tottenville

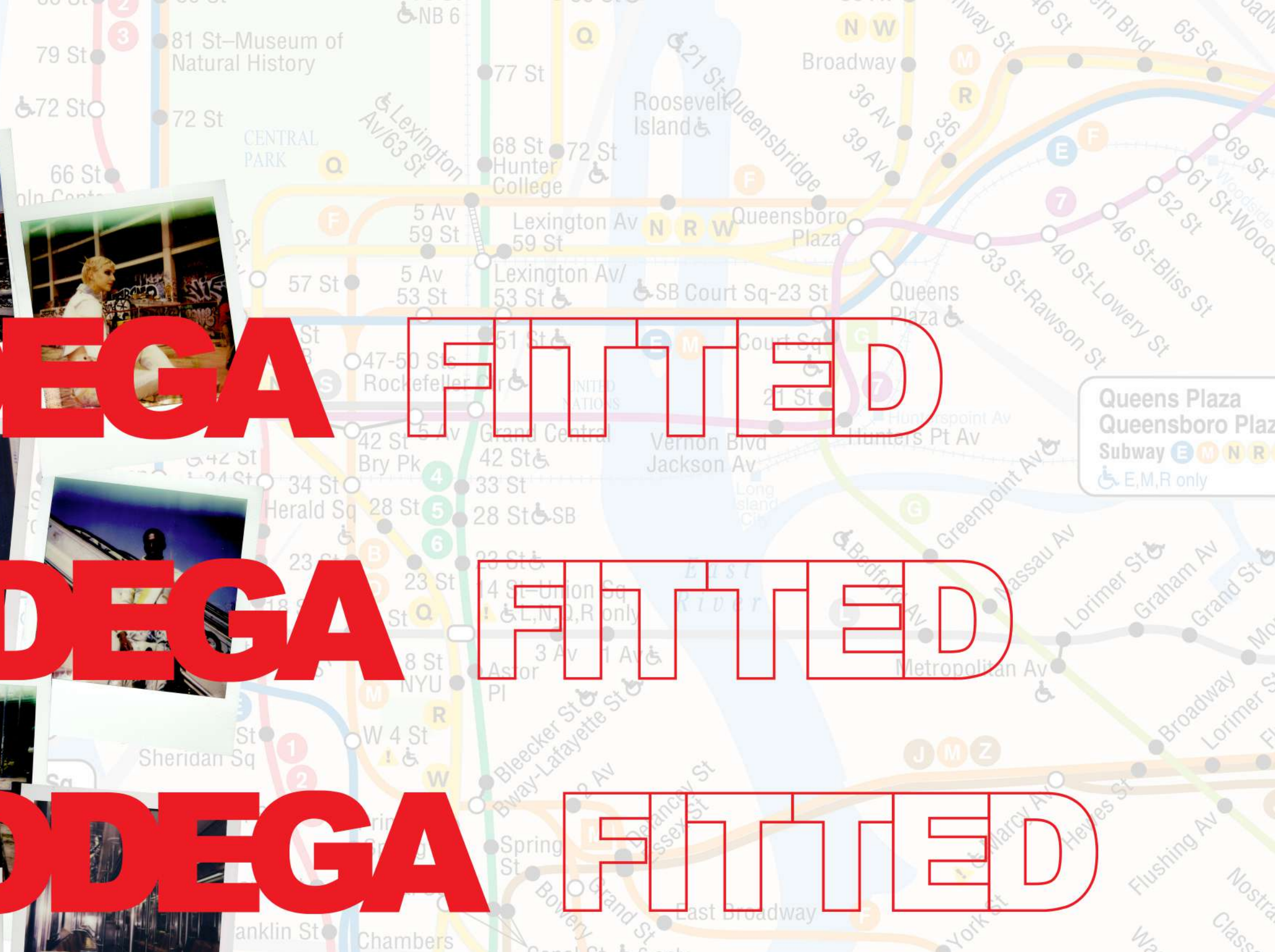





NEW YORK
ROMANTIC



PANTONE®
222 C

PANTONE®
201 C

PANTONE®
108 C

PANTONE®
203 C

PANTONE®
304 C

PANTONE®
2925 C

PANTONE®
295 C



New York City Subway

NEW YORK
I HAVE
SO MUCH
TO THANK

It will
Always
New
York or
where

Eight

N

PG

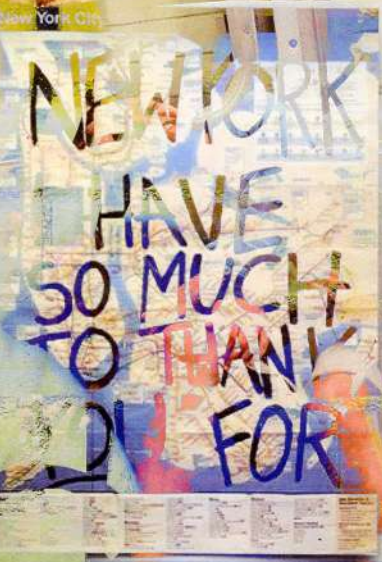





ORIGINAL ARTWORK
BY AINOA SIMONS

FINAL PROTOTYPE



FRONT



BACK



DIGITAL PRINT
ON WHITE DENIM

FINAL PRINTED
DENIM

BUTTON HOLE
TRIALS



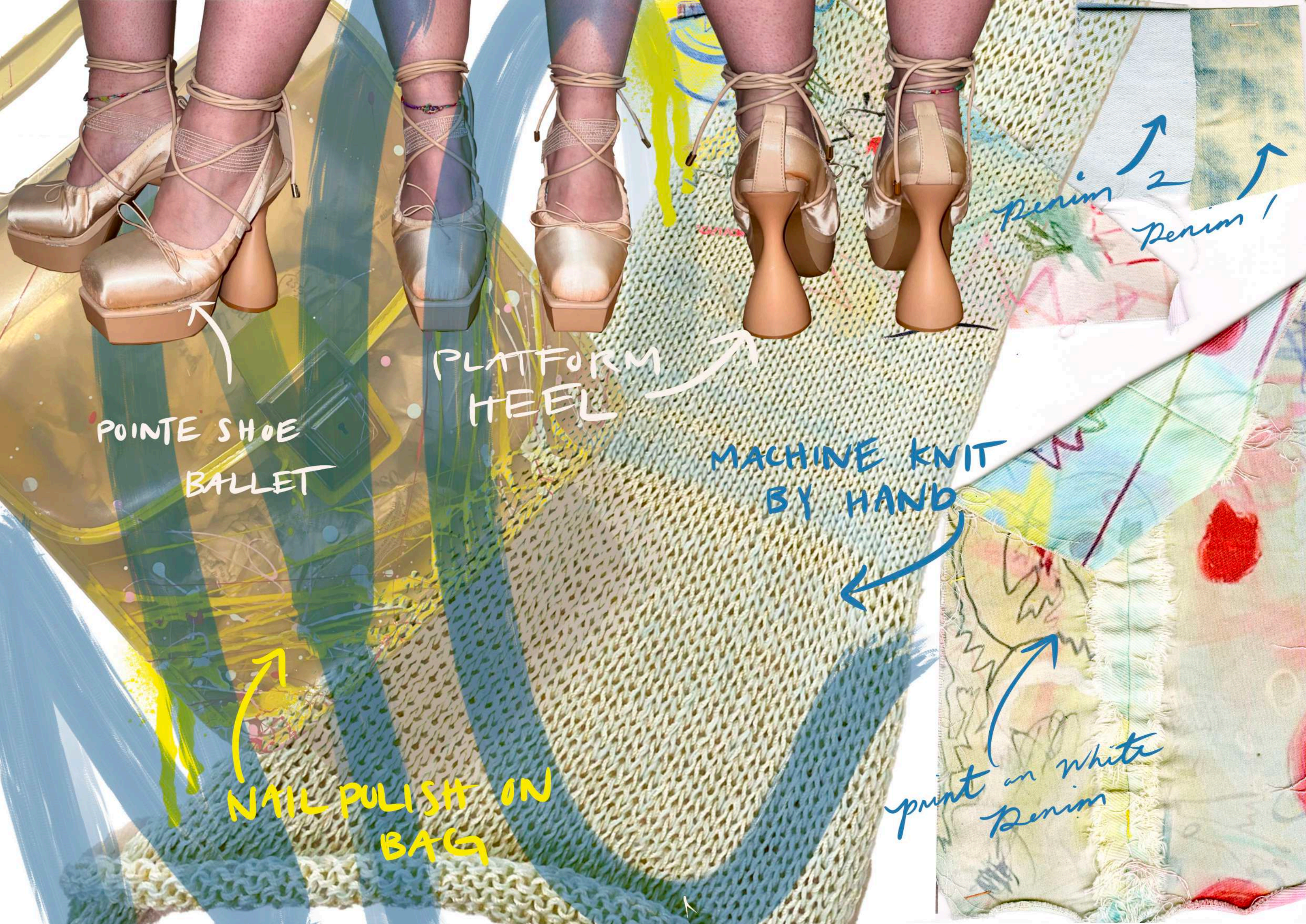

penion 2
penion 1

PLATFORM
HEEL

MACHINE KNIT
BY HAND

print on white
penion

POINTE SHOE
BALLET

NAIL PULISH ON
BAG

prototype 1 prototype 2 final trousers



final look



makue

bleaching technique on denim

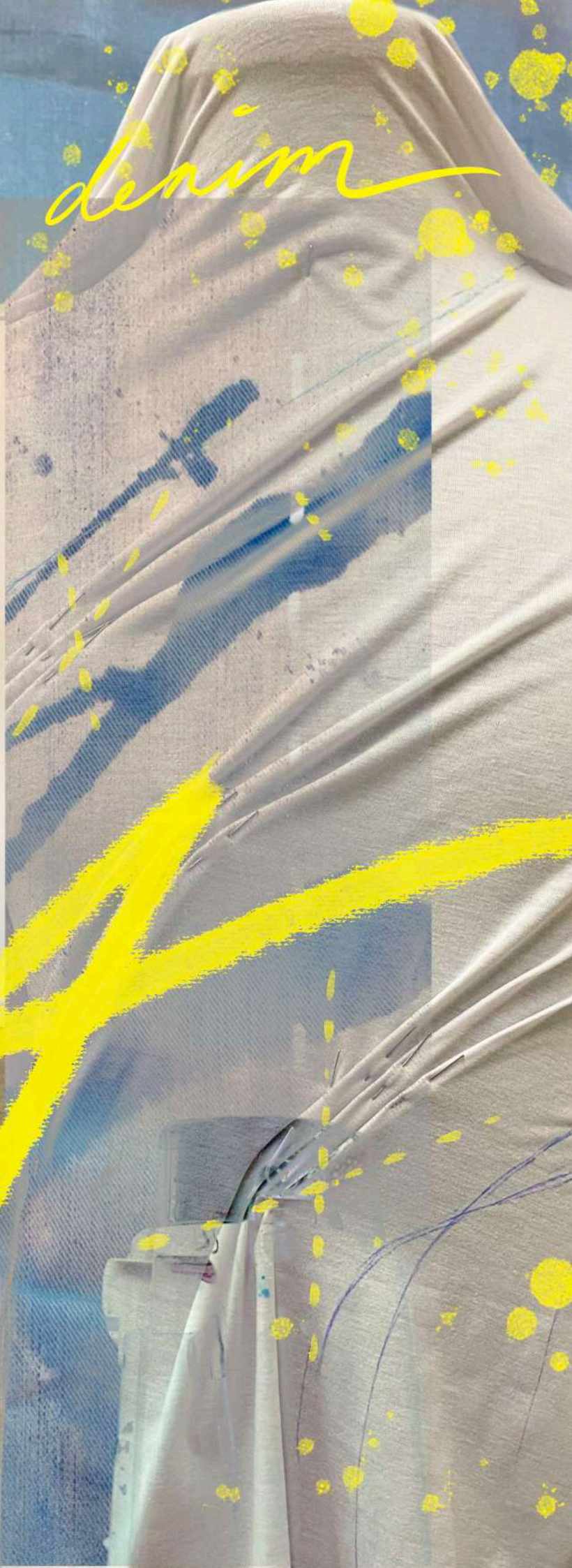

GRAPHIC T-SHIRT ONLY
NEW YORKERS WOULD
UNDERSTAND.....

THANK YOU
THANK YOU
THANK YOU
THANK YOU
THANK YOU
THANK YOU
THANK YOU
THANK YOU

VERSION 1 DRAFT

BODEGA
Have A Nice Day

DRESSED UP FOR
THE **BODEGA**
Have A Nice Day

DRESSED UP FOR
THE **BODEGA**
Have A Nice Day

VERSION 2 - RED

DRESSED UP UP UP
FOR FOR FOR
THE THE THE
BODEGA BODEGA
Have A Nice Day

Moulyage

*HEAT TRANSFER ON
POLYESTER FABRIC*





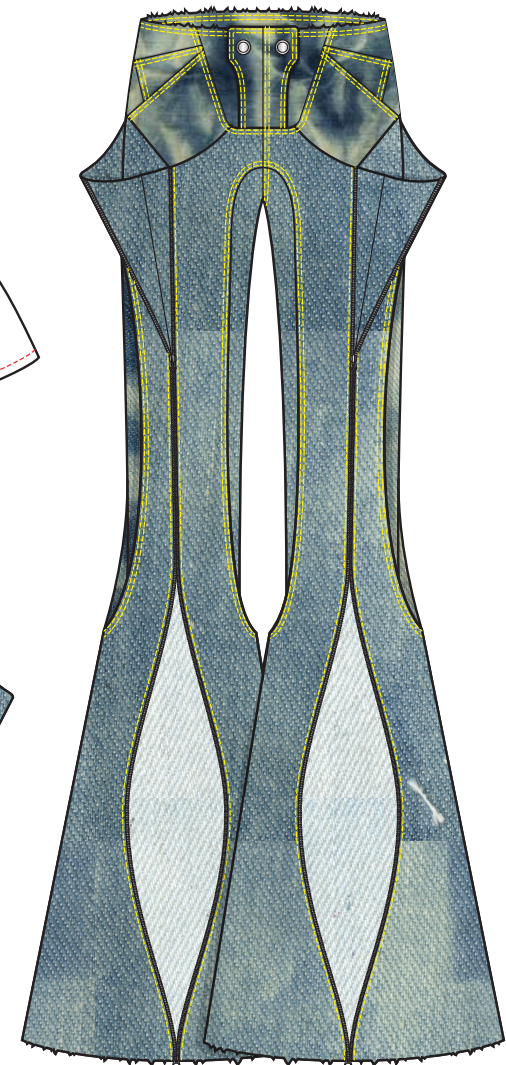
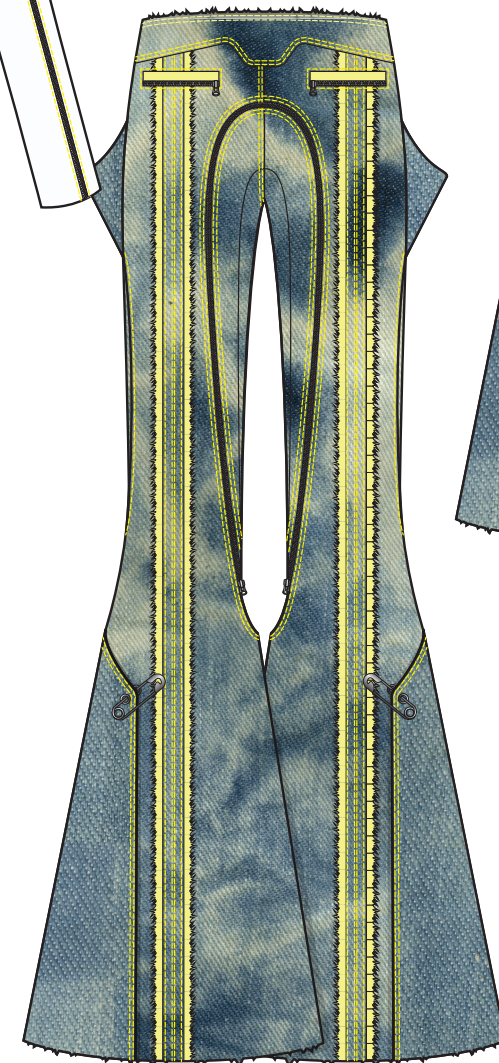
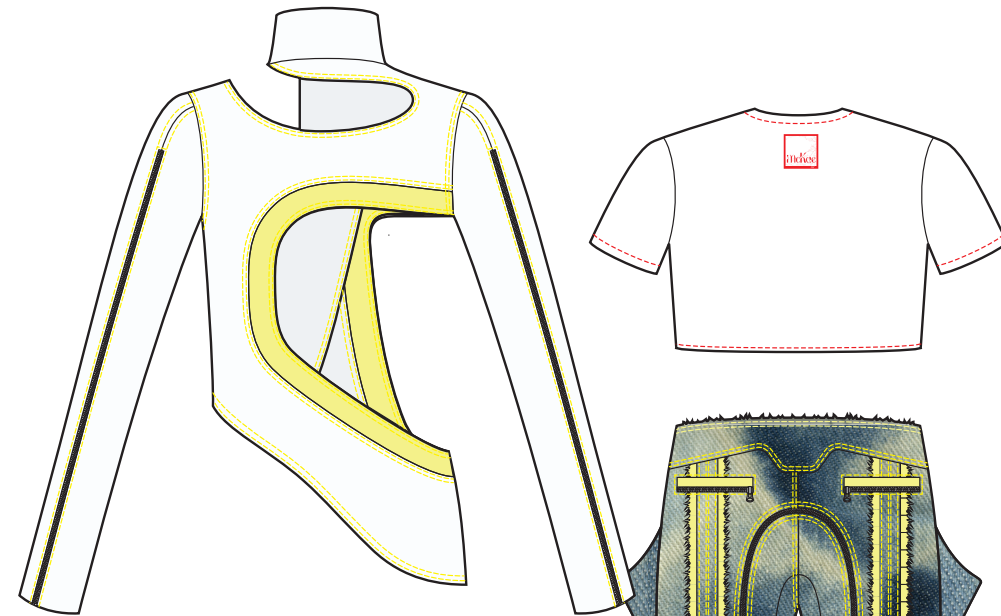

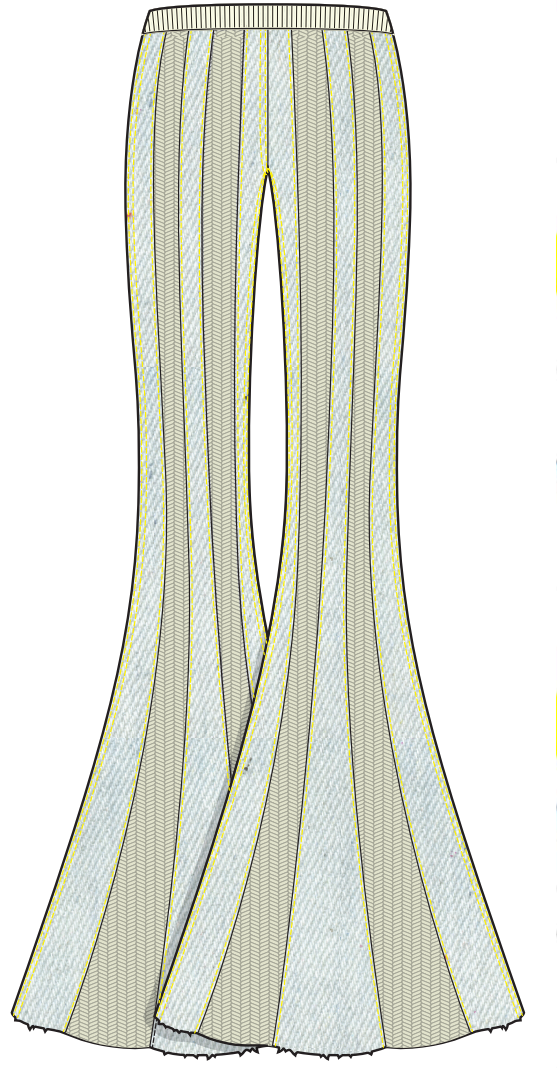
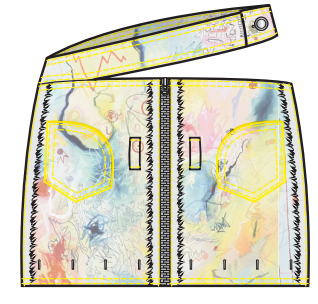
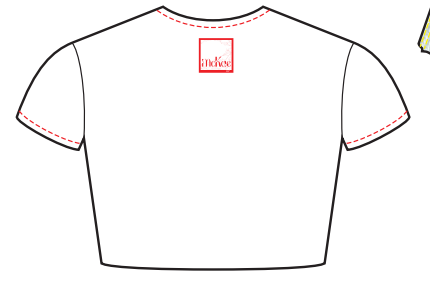
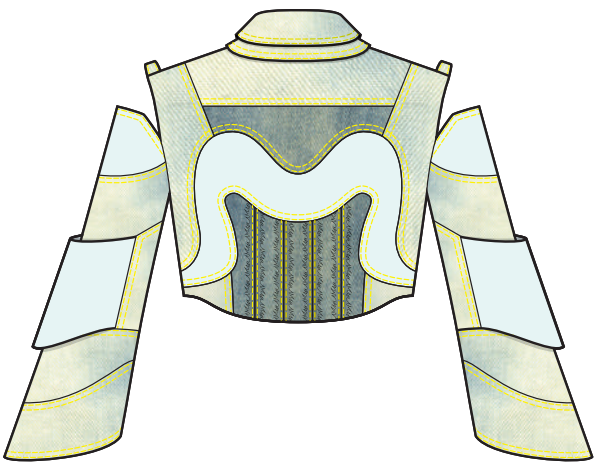
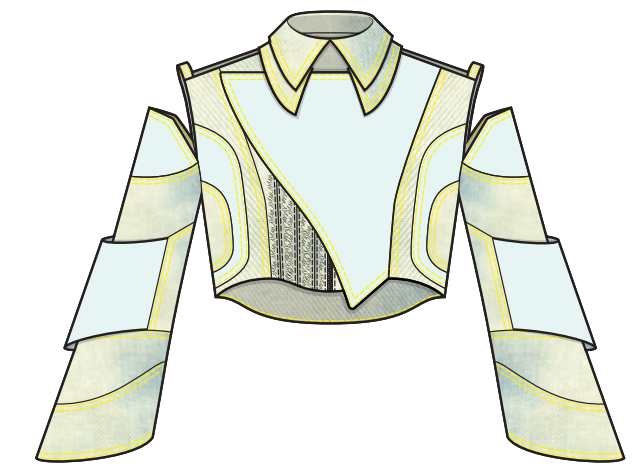

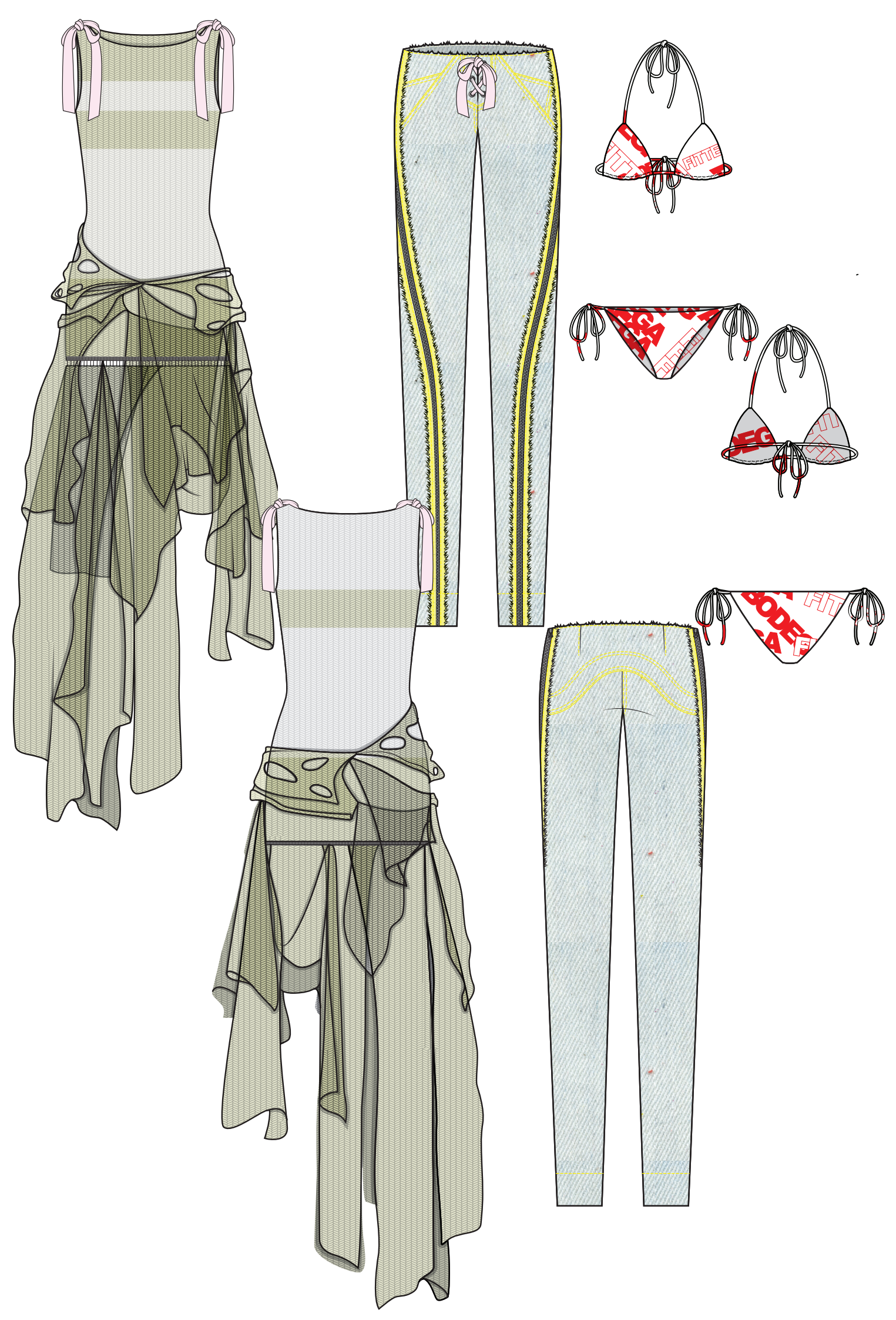
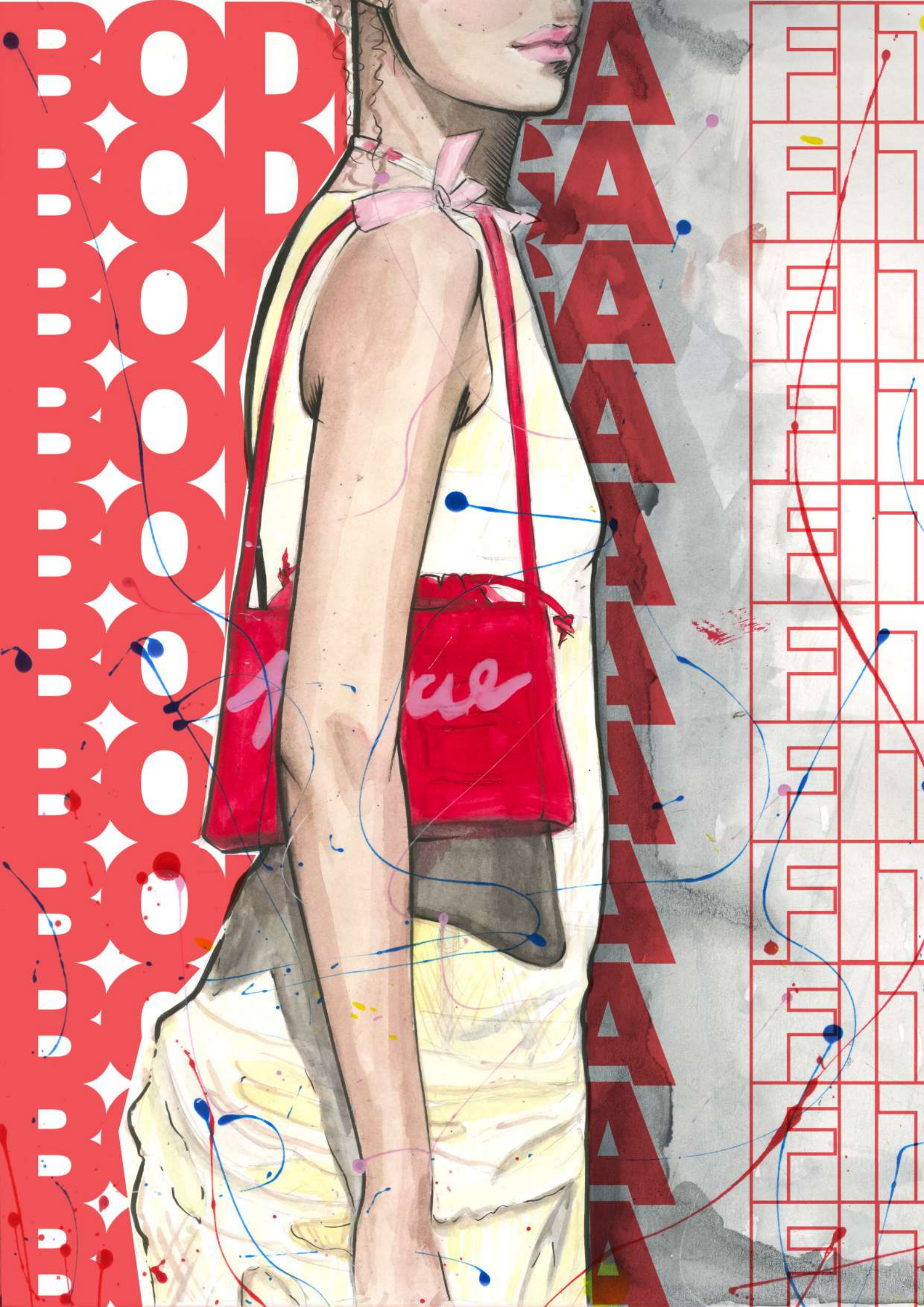

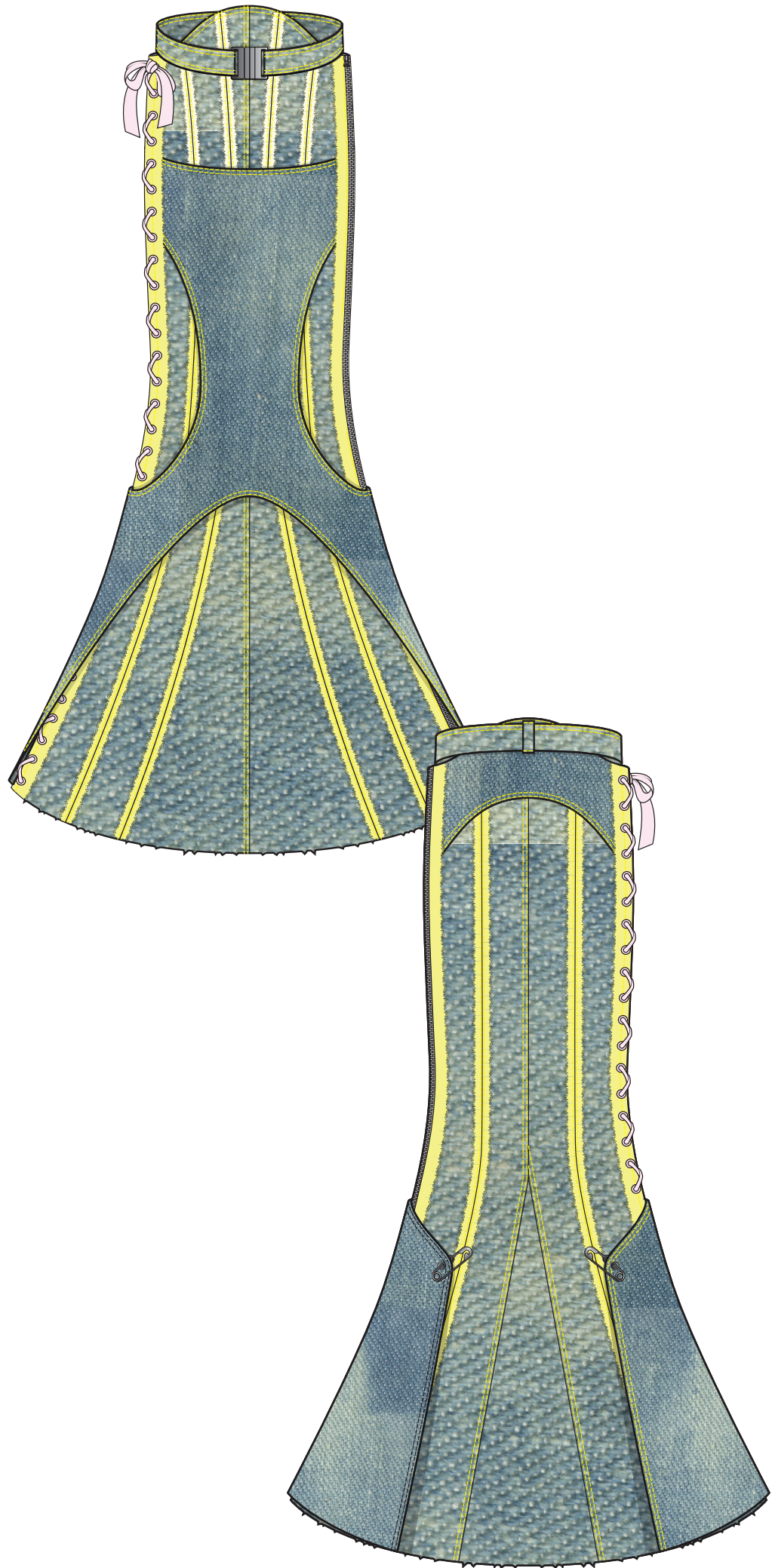
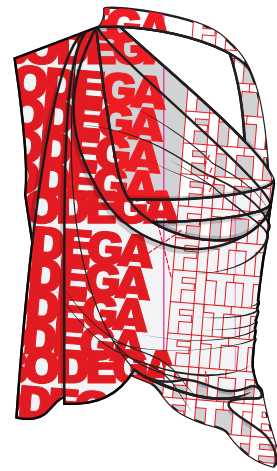
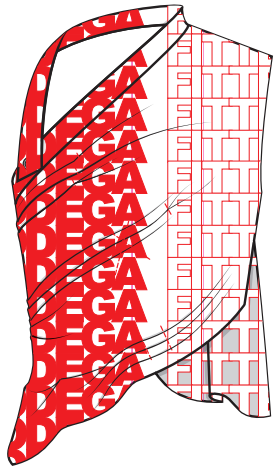



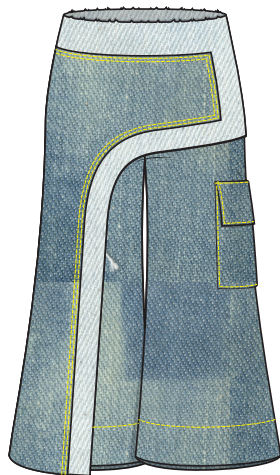
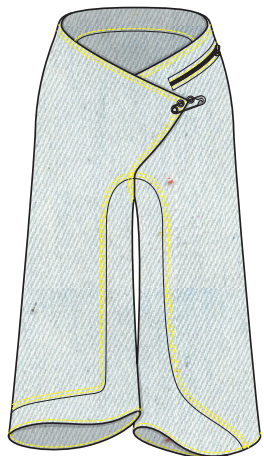
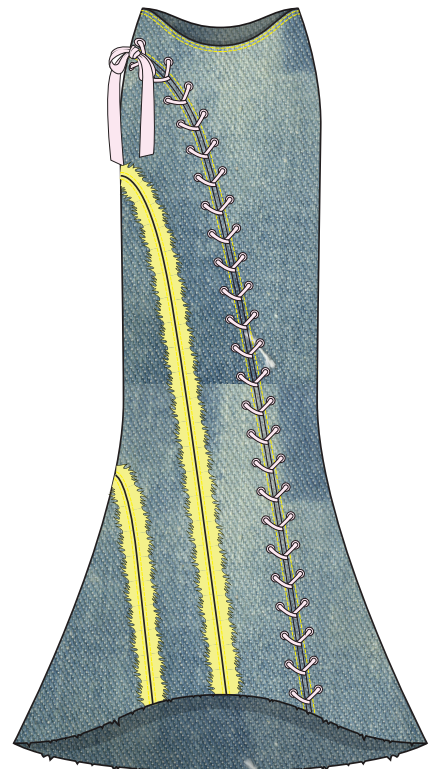
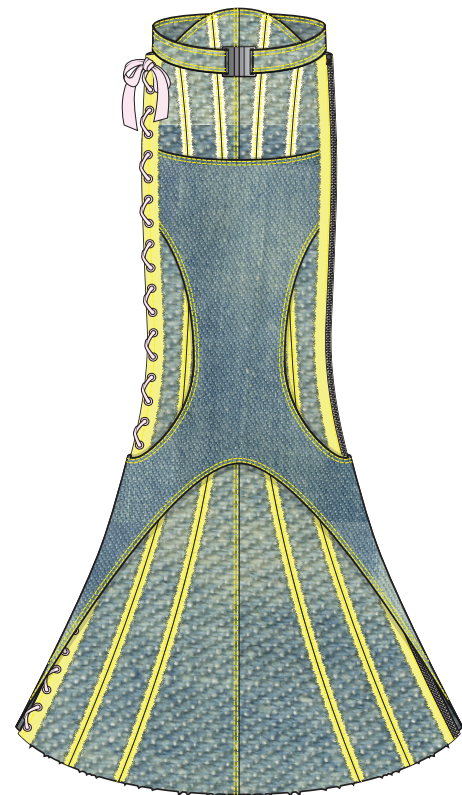
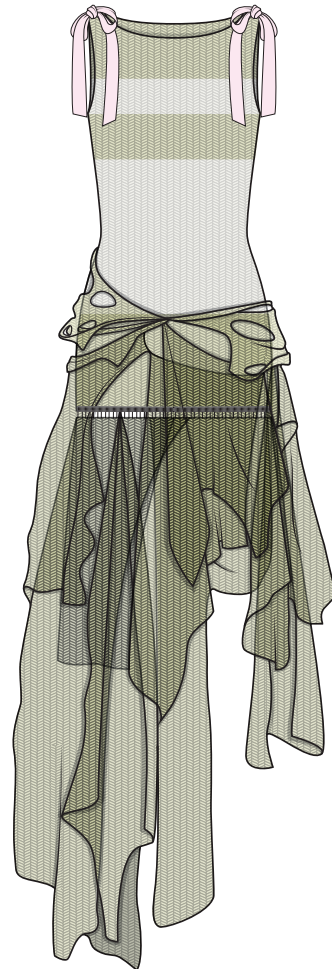
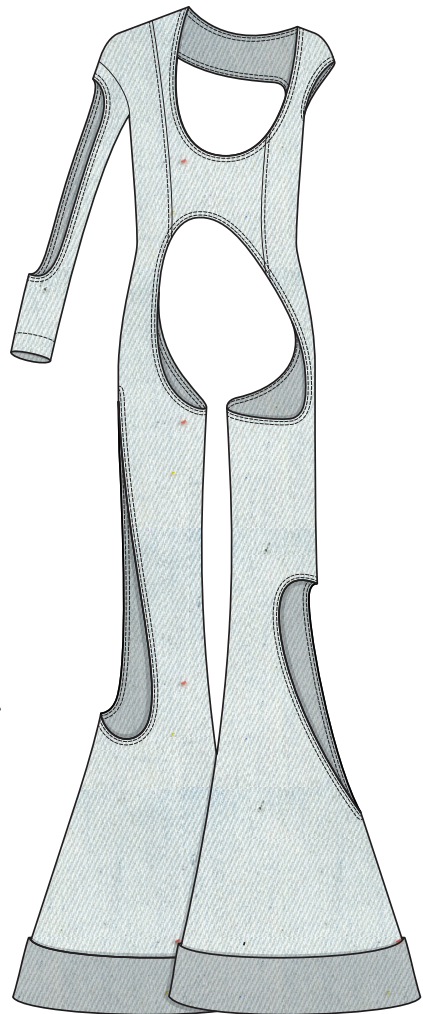
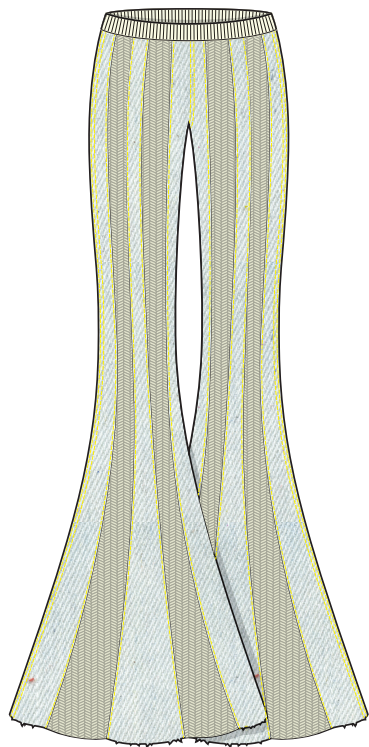
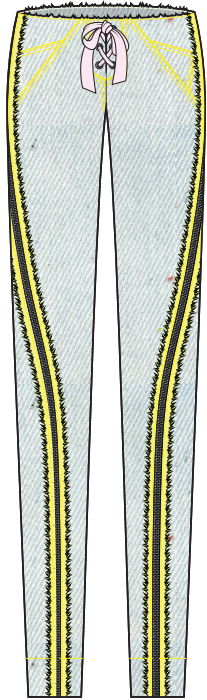
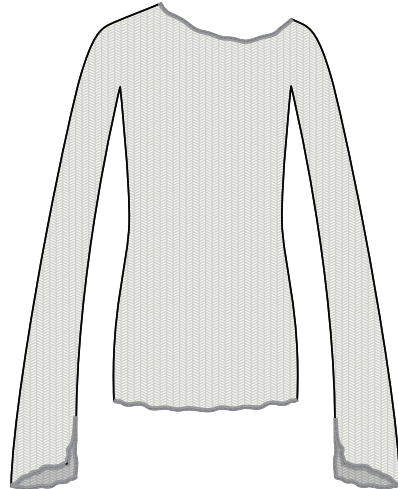
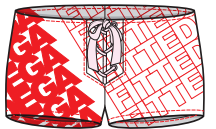
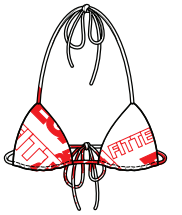
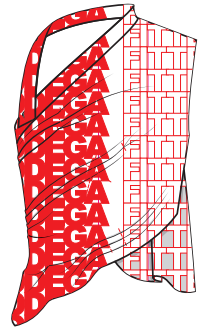
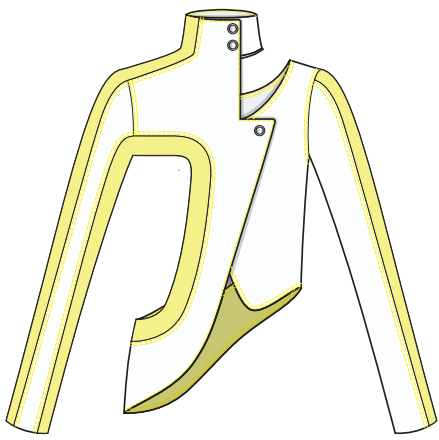





ODF

WNC

McKae

ODEGA





