

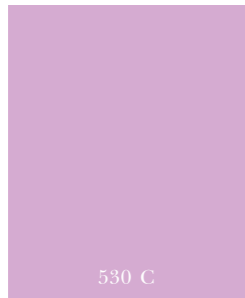





7432 C



530 C

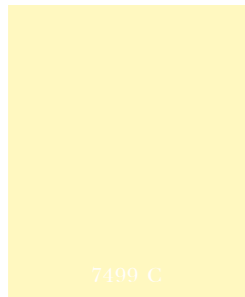

7499 C



223 C

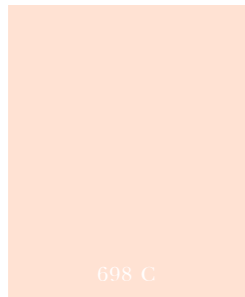

698 C

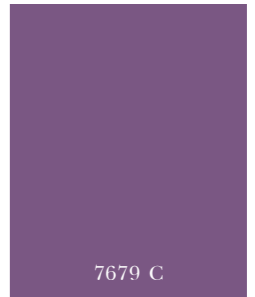

7679 C



2039 C

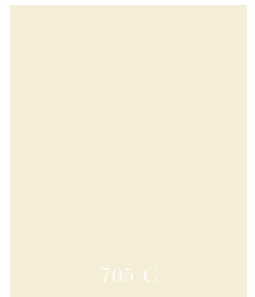

705 C



488 C



2050 C

SHORTS CARCASS 2  
PARTED SKIRT + FITTED BODY

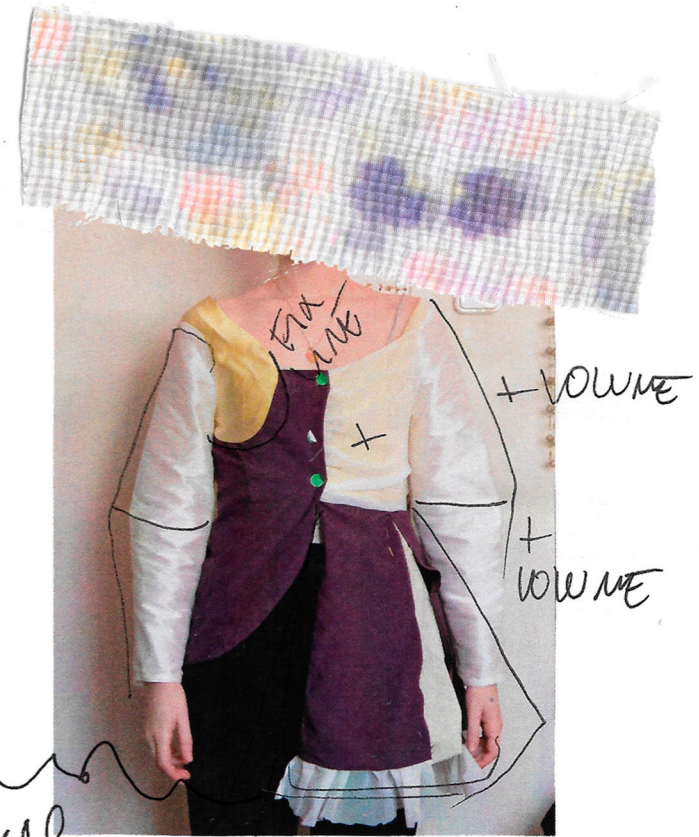
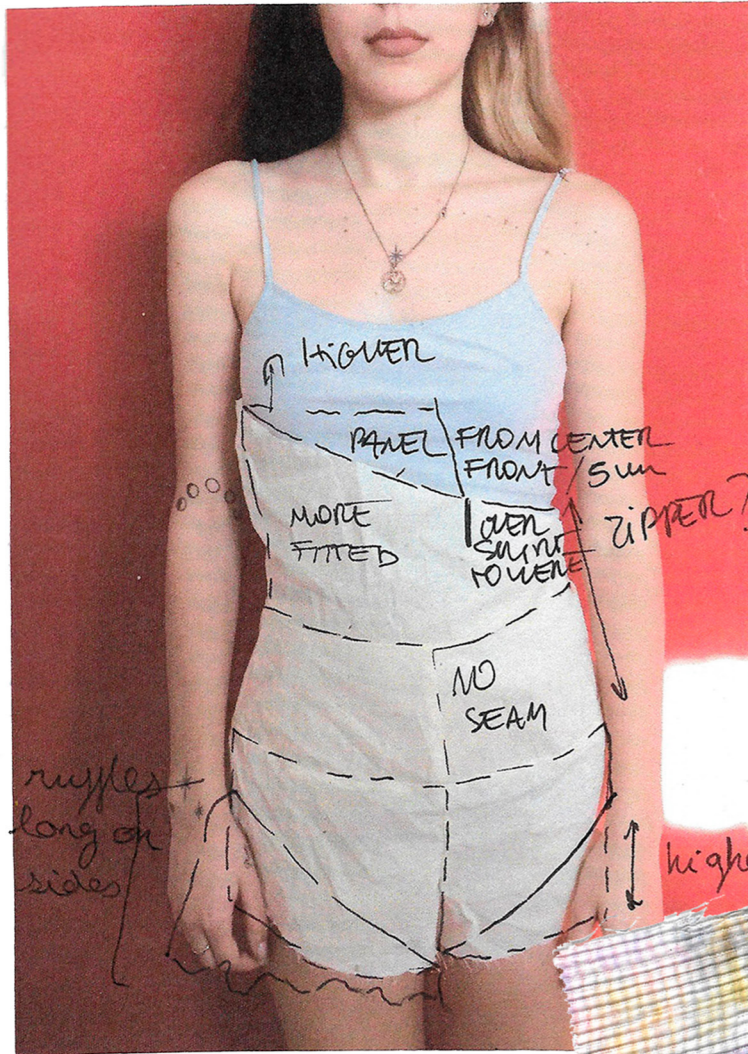

long ruffles + cut irregular

4 BIG STARS + SWAPS UNDERNEATH

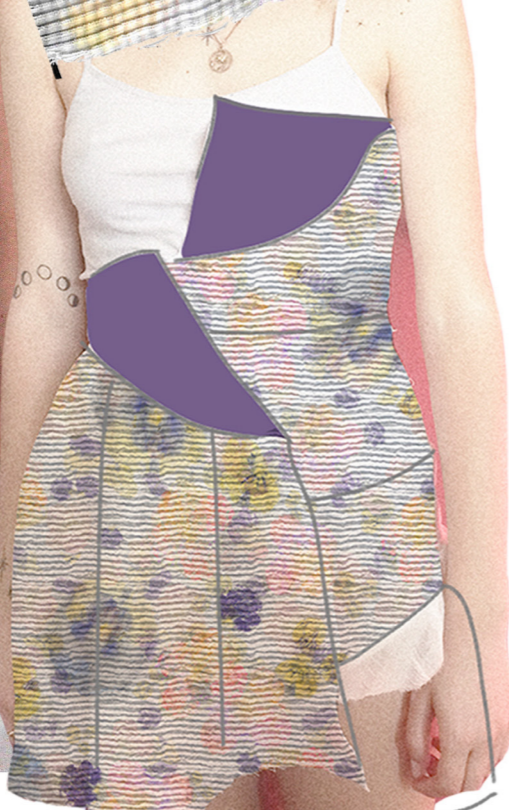
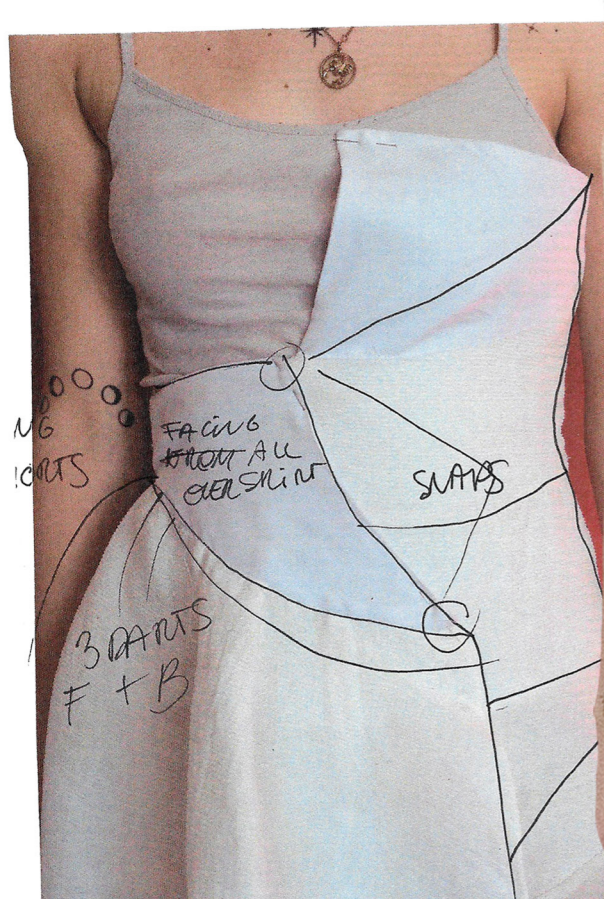

LONGER HEM RUFFLES

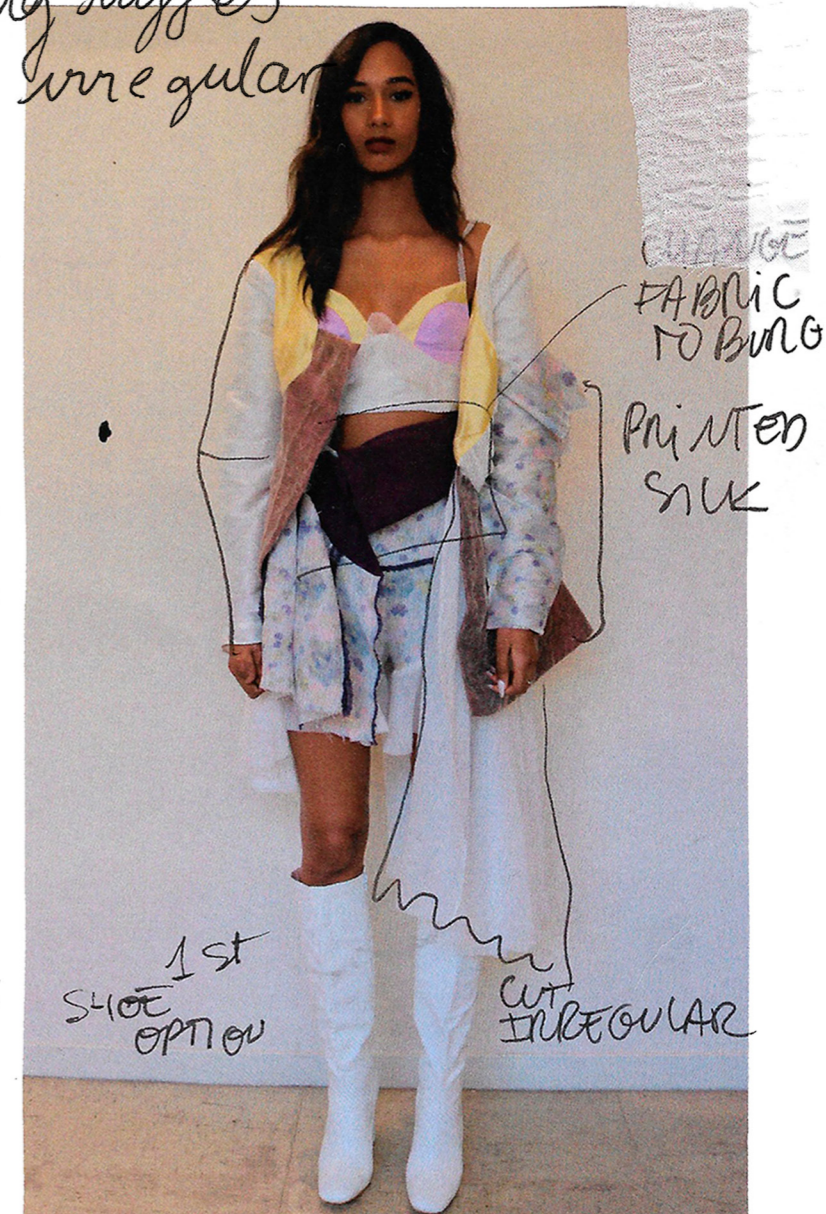

look 2



stitch

3 STRAPS TO SEAM

slit

zipper

TO SEAM

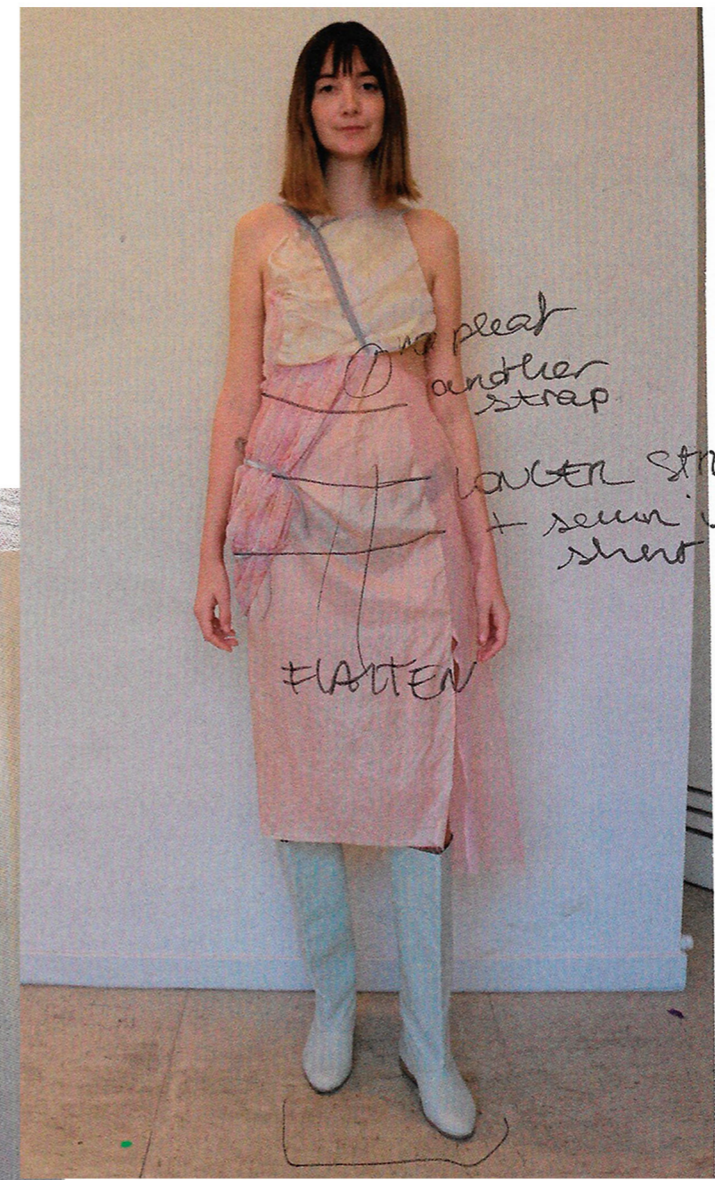

one pleat another strap

LONGER STRAPS + sewn into skirt

FLATTEN

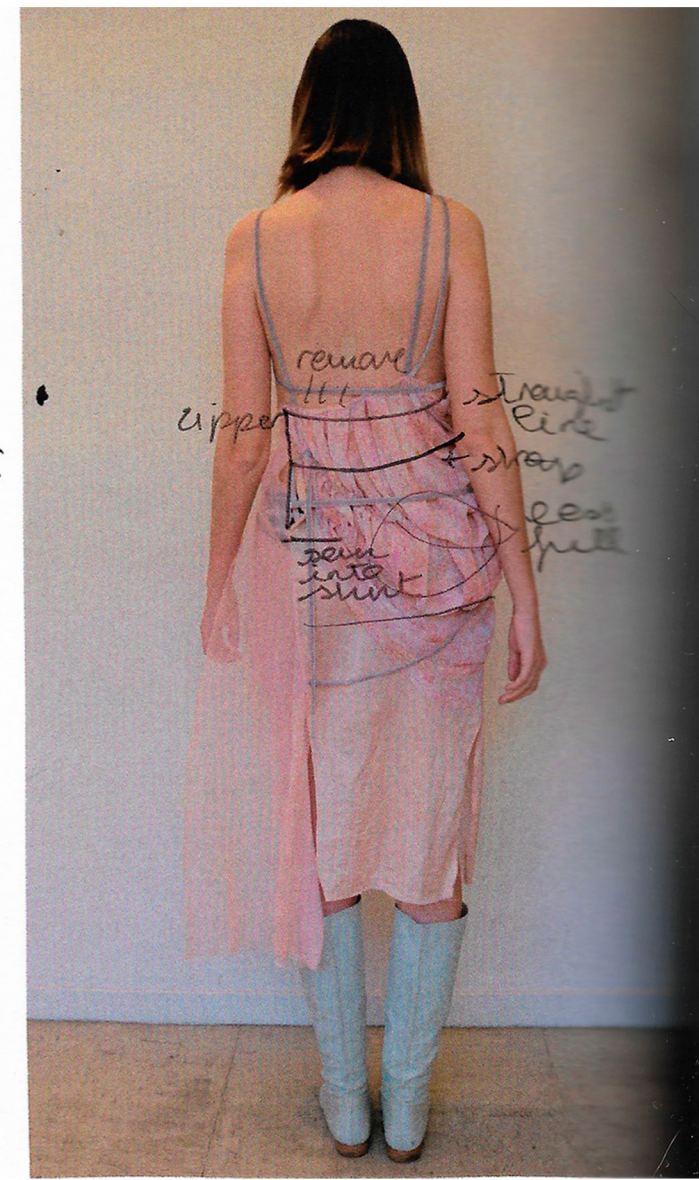

remove zipper straight line + strap sew into skirt



00

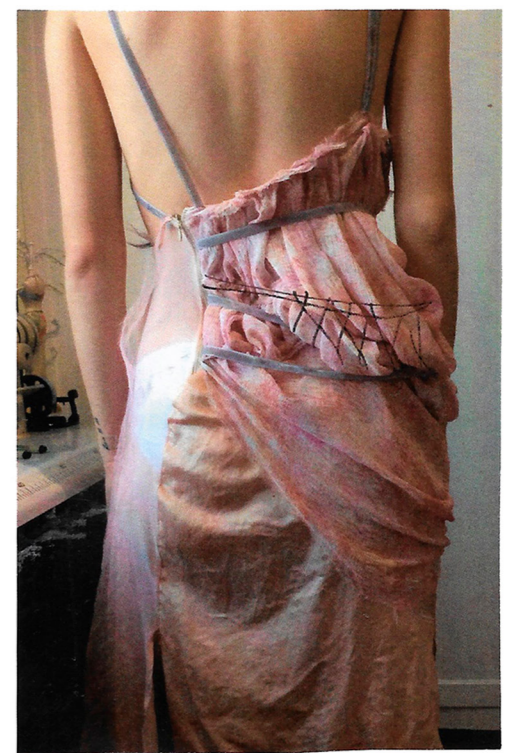

00

WOM 3

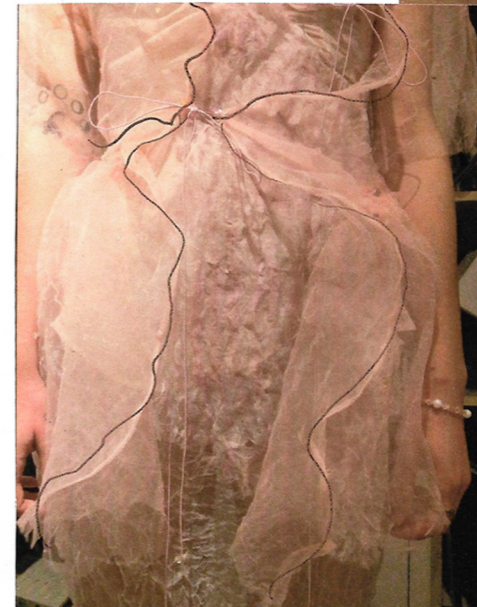
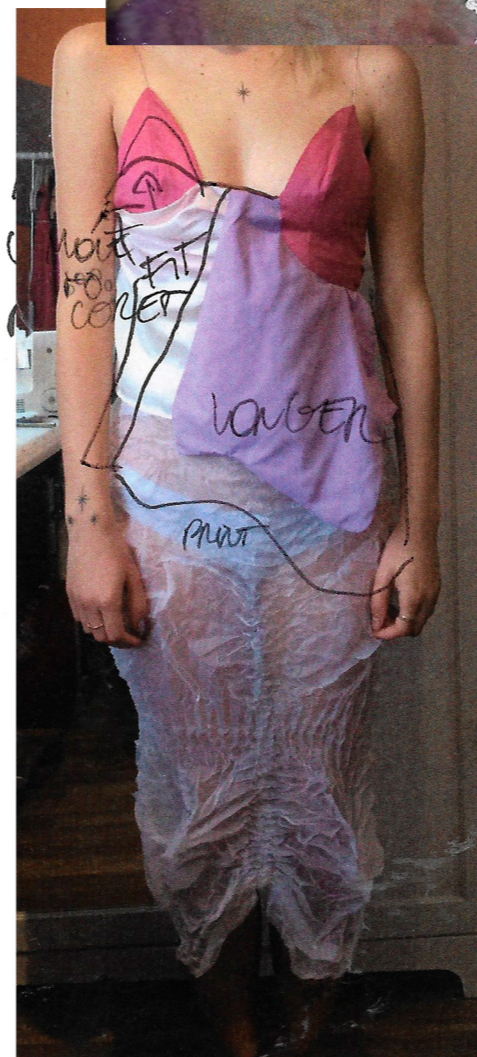
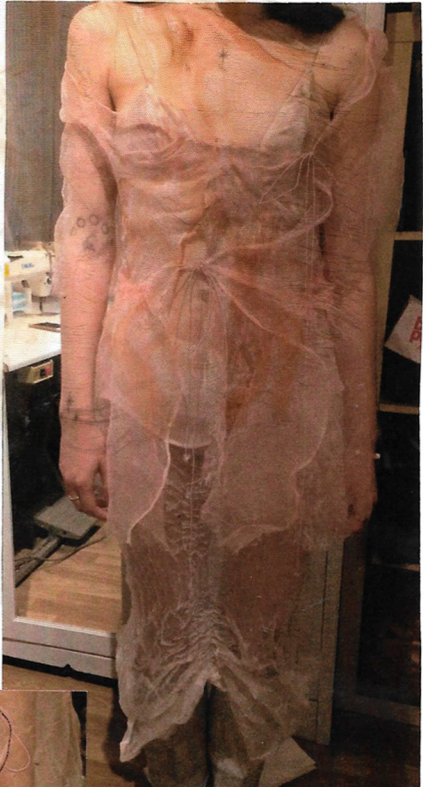
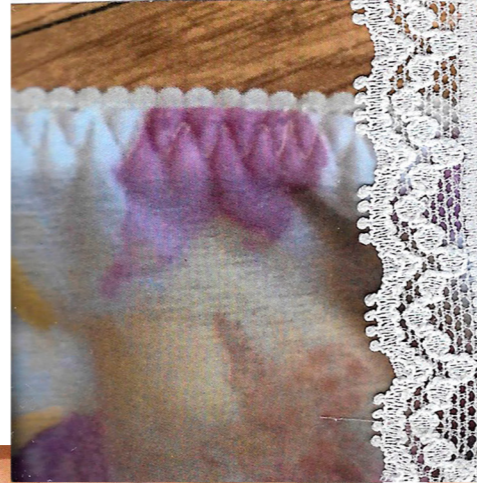
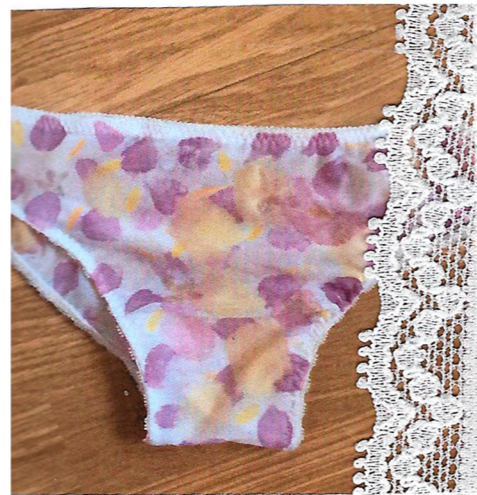
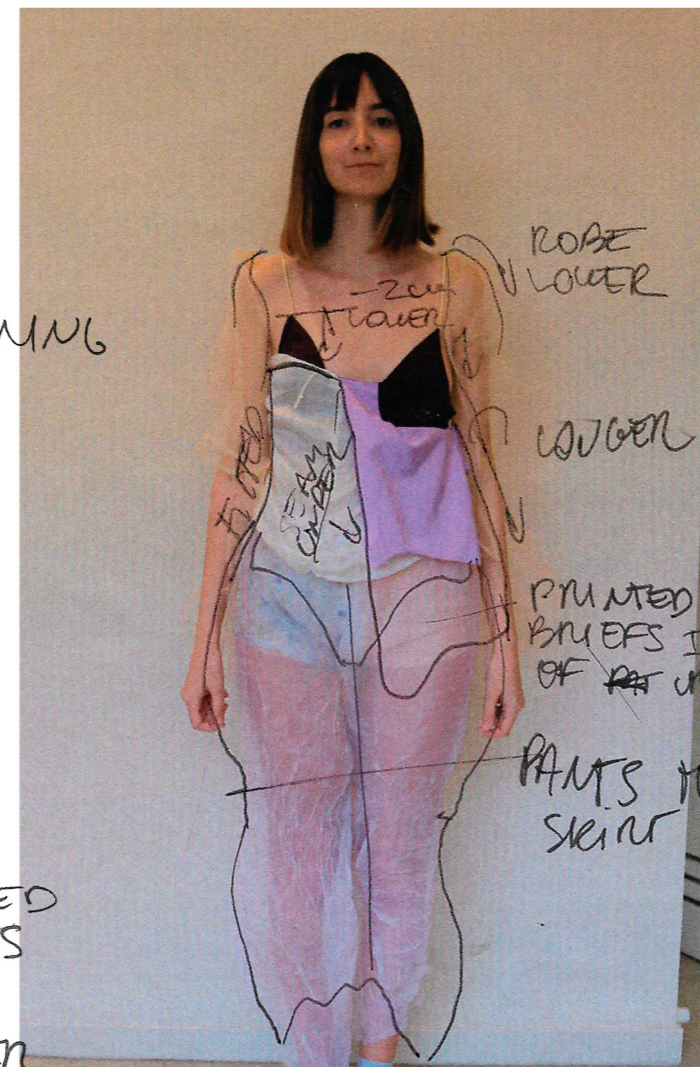
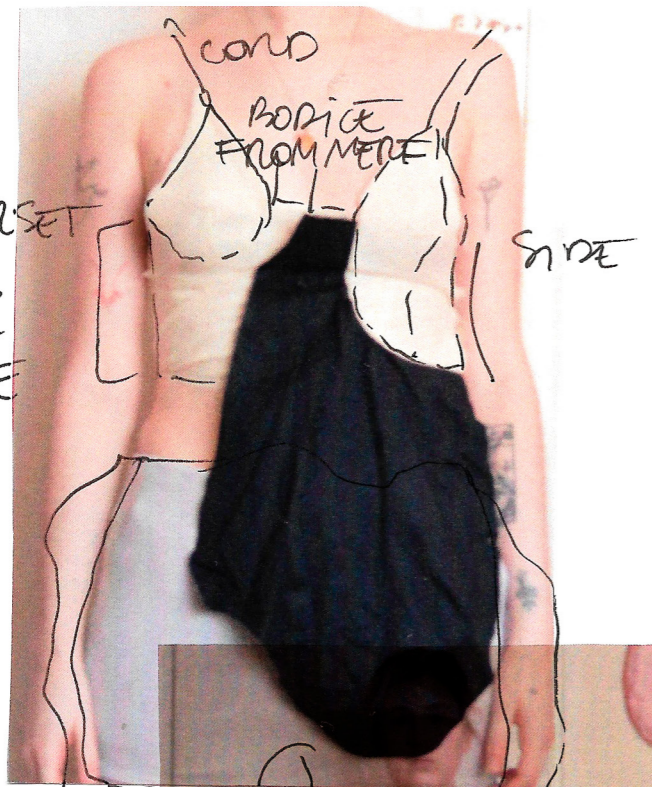

BGA

BODICE

work 4

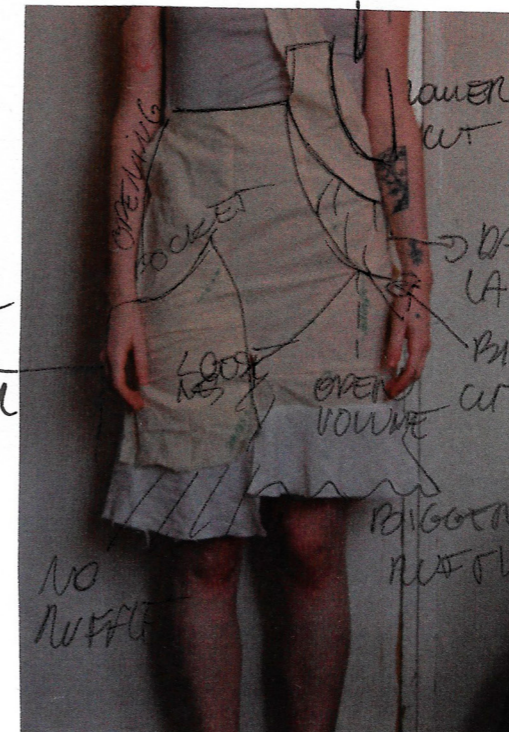
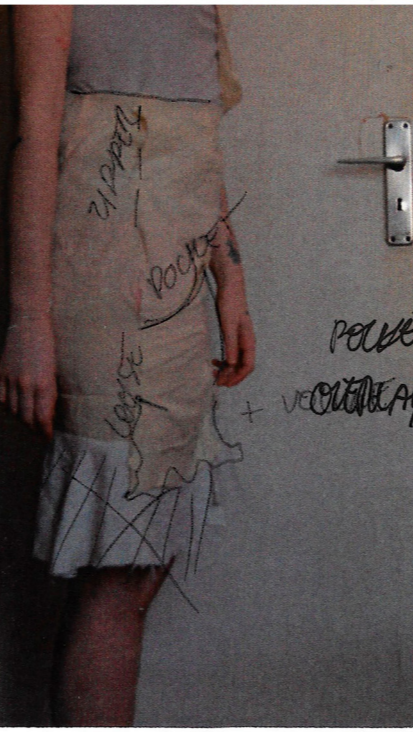
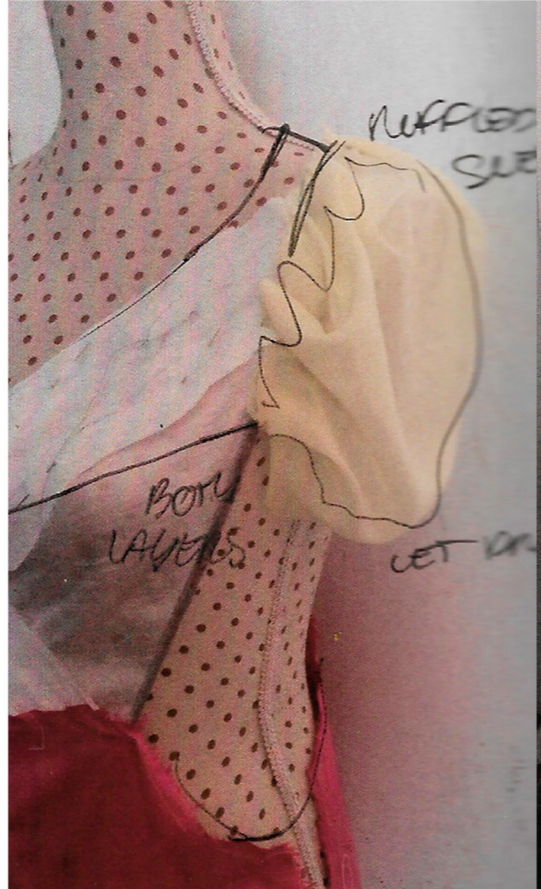
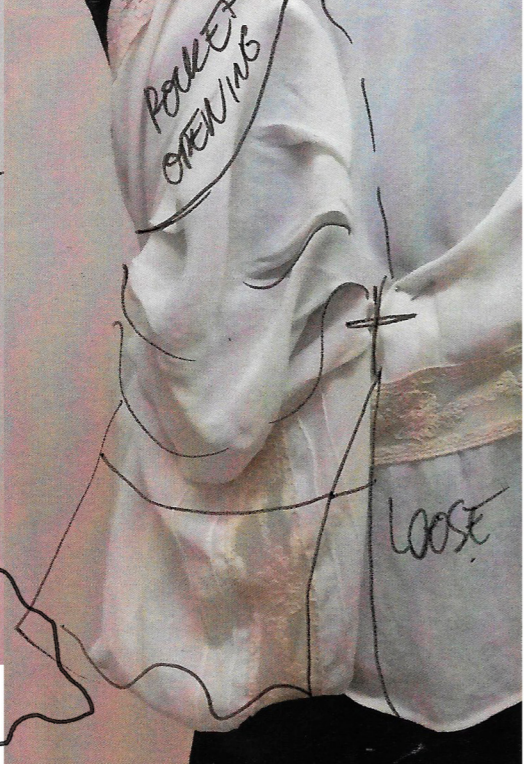
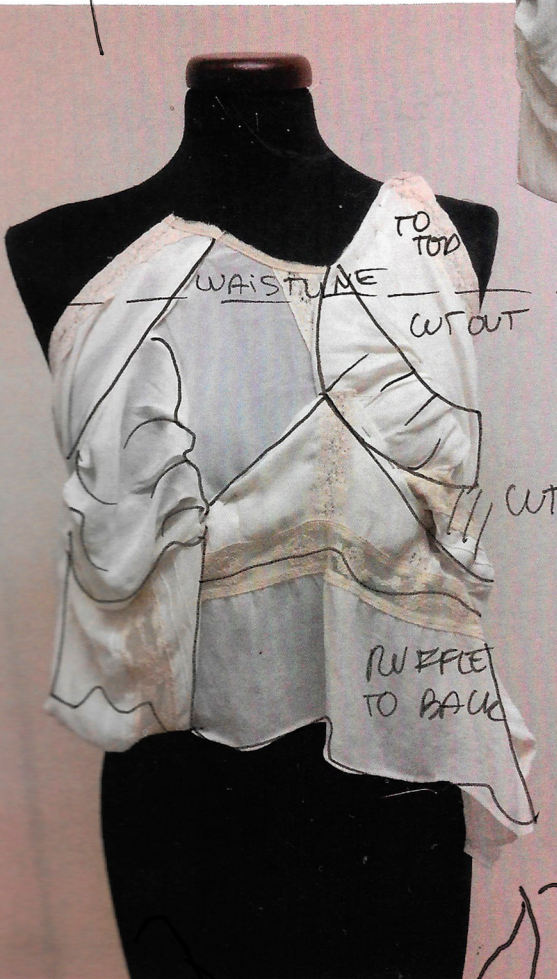

DISTRESS FABRIC + RAW FINISHING





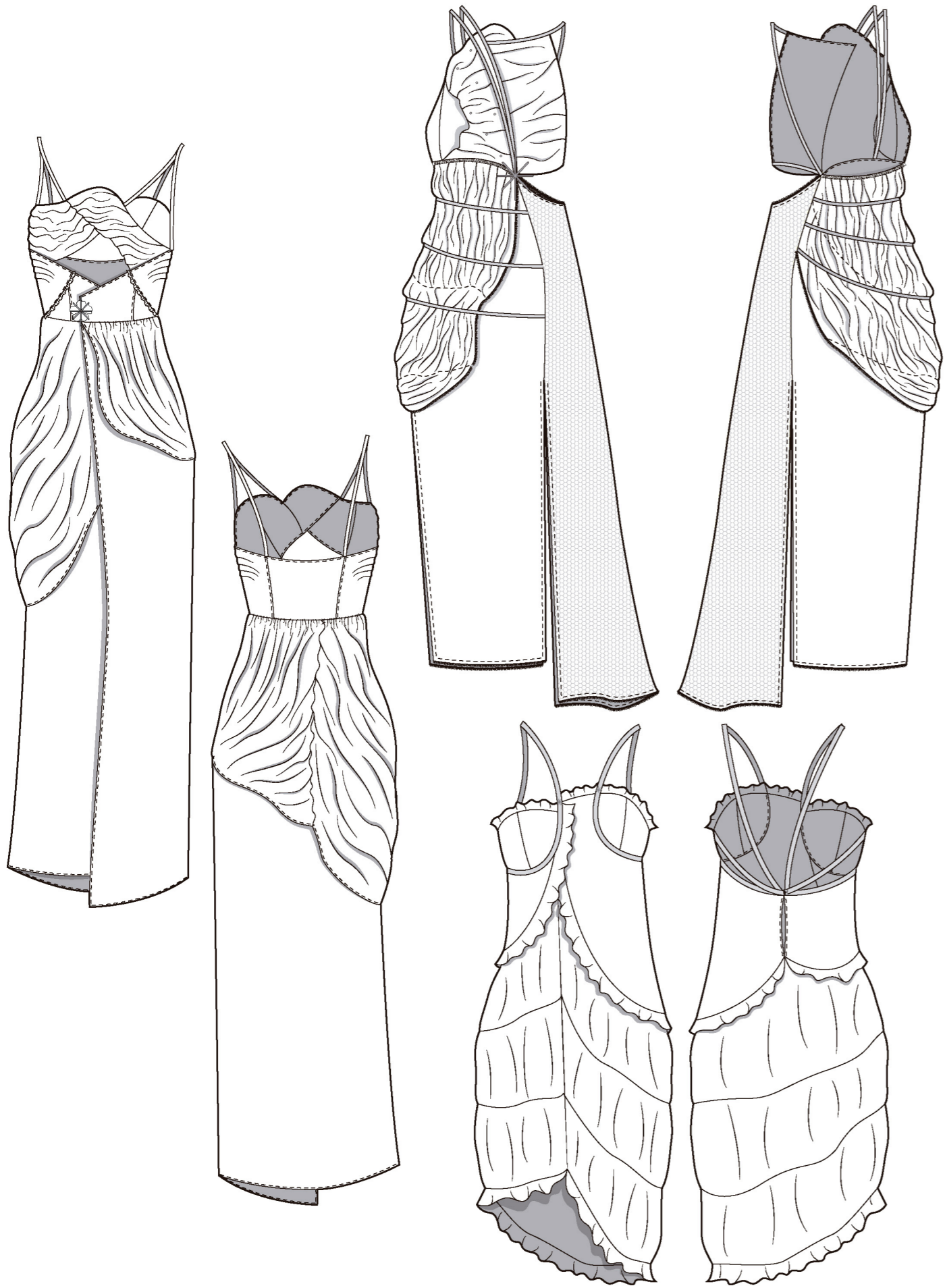

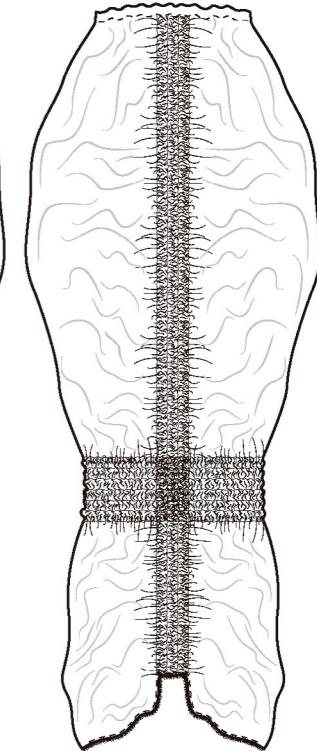
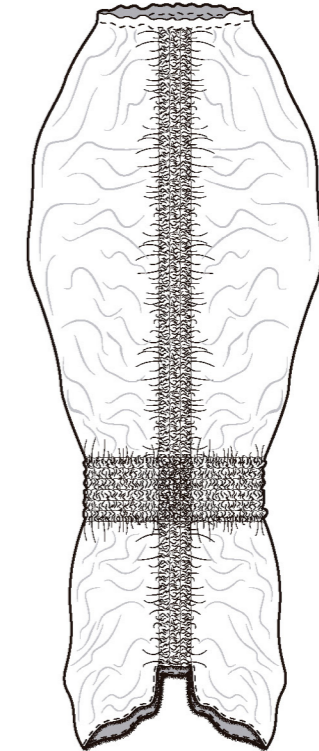
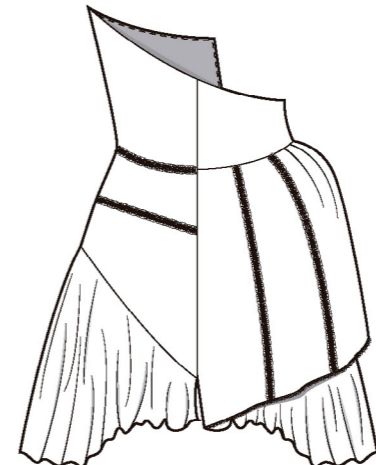
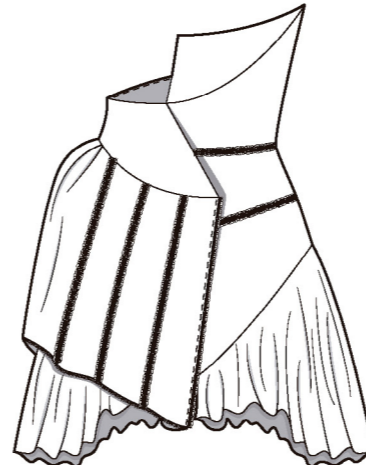
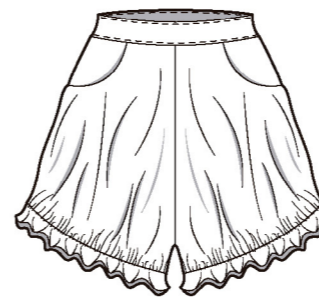
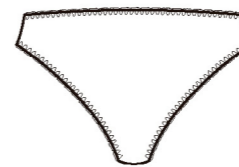
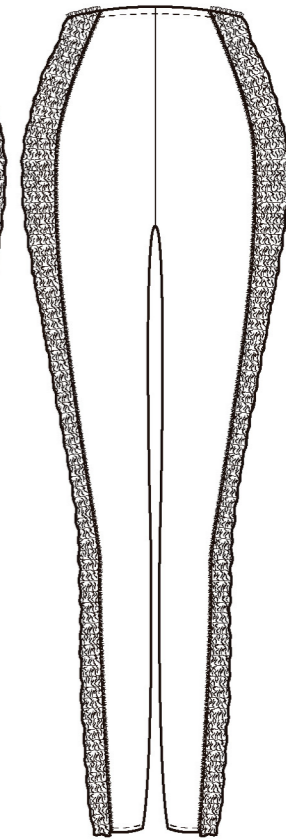
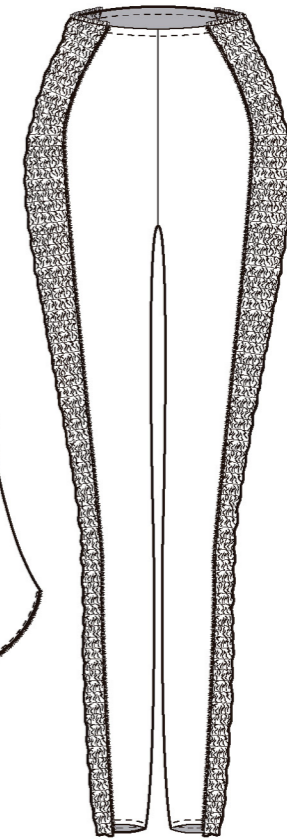
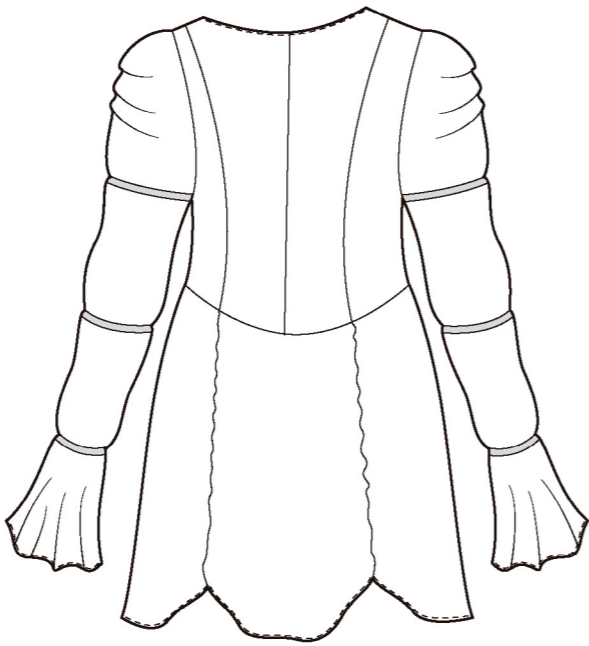
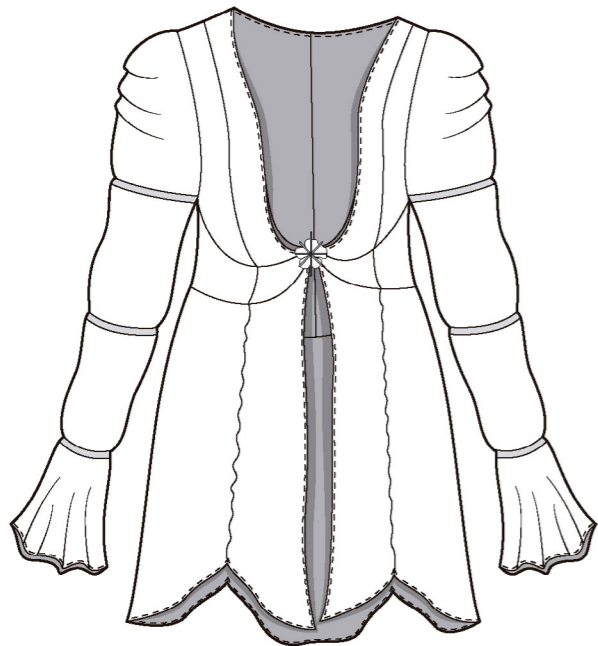
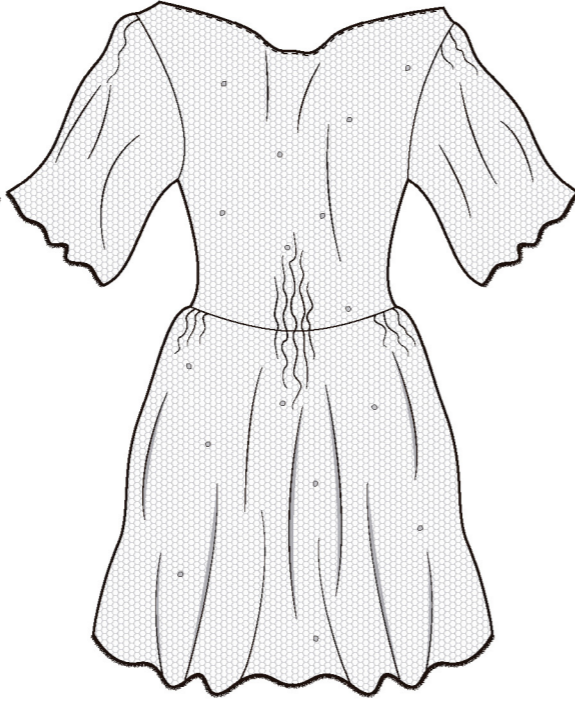
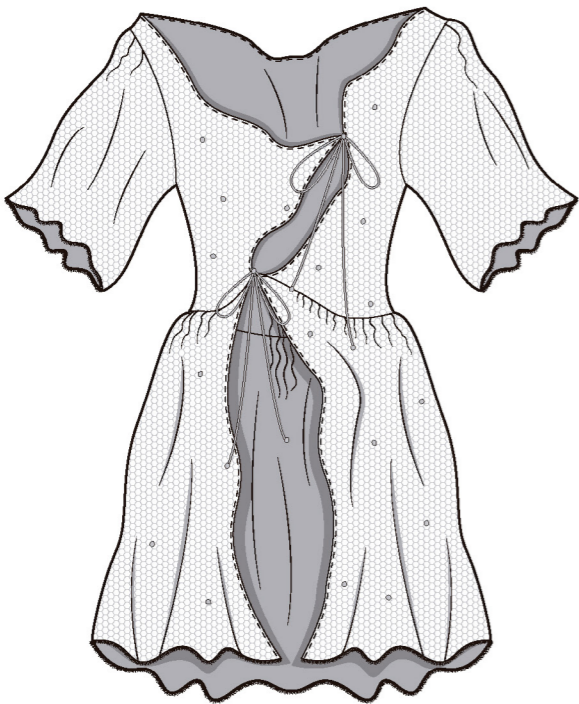
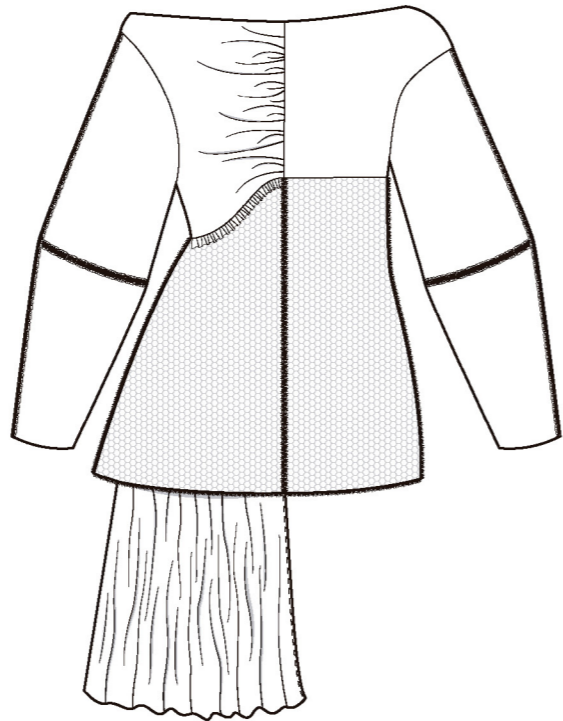
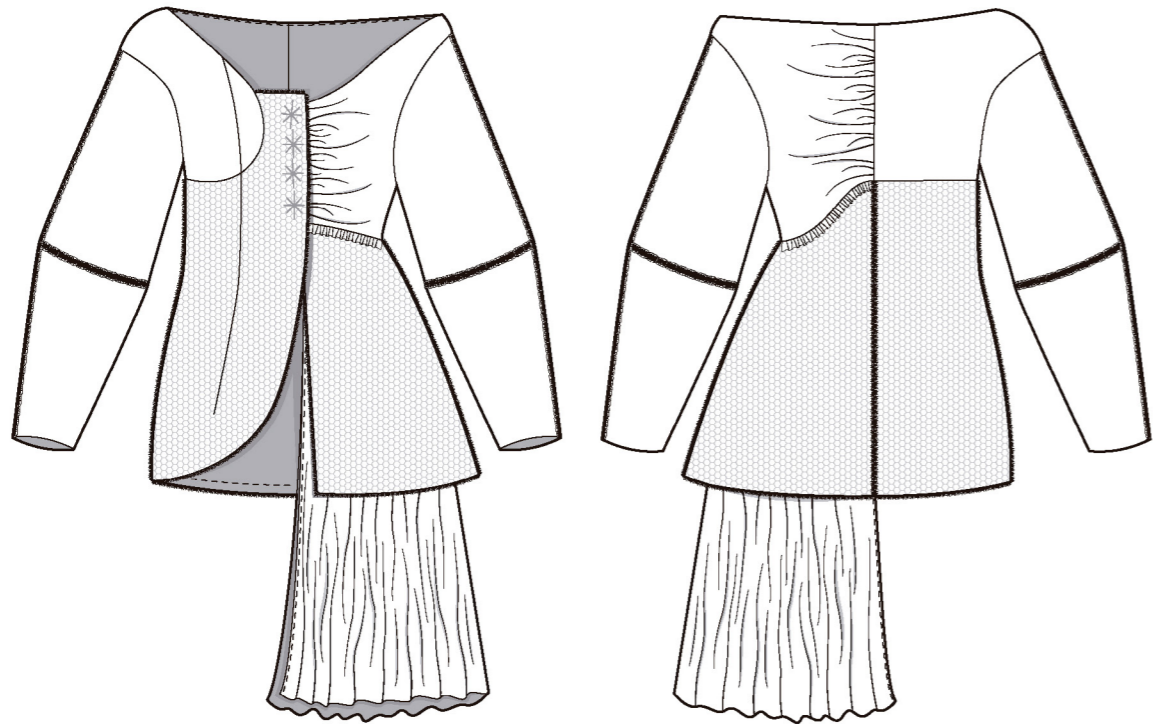

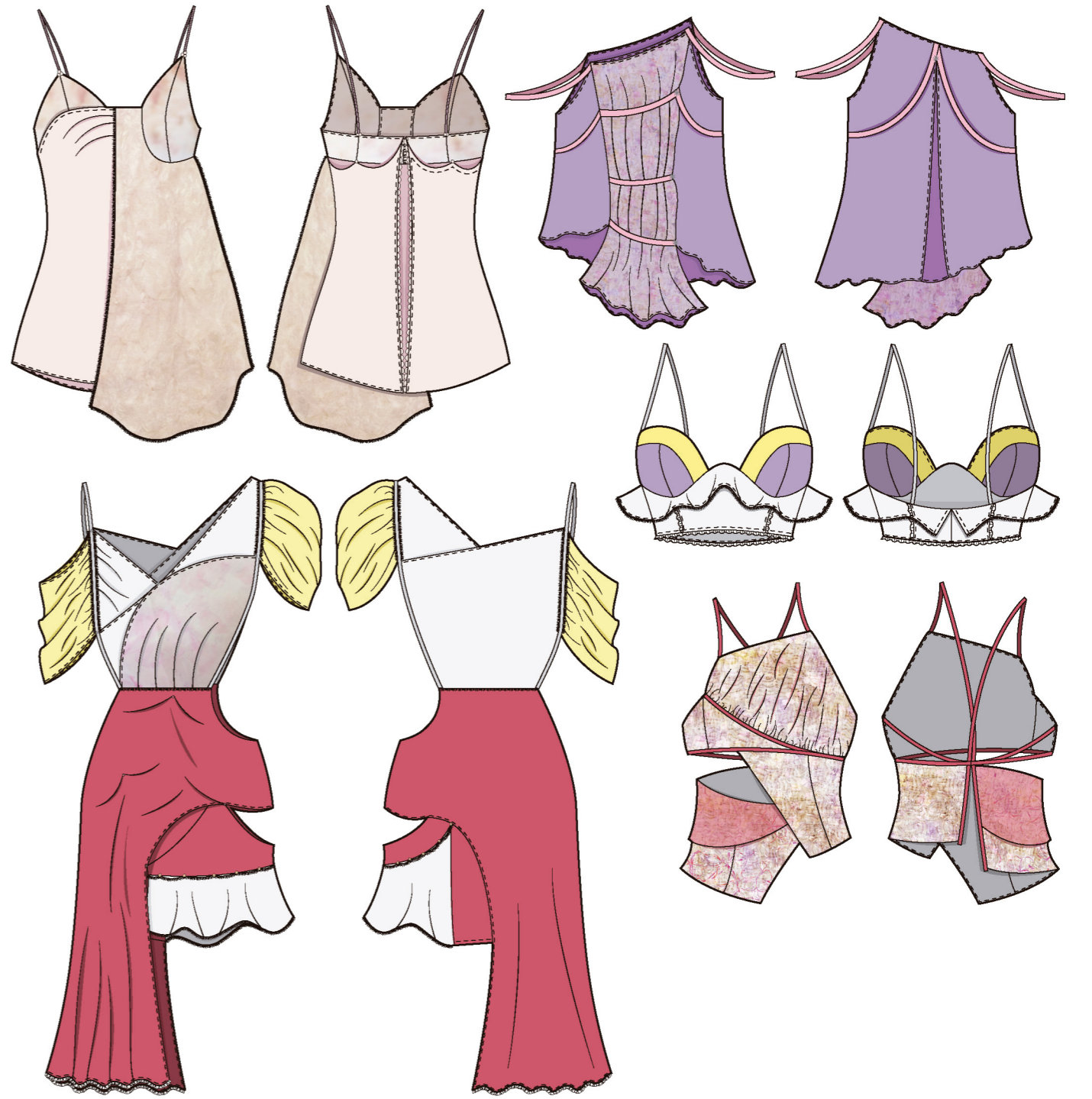
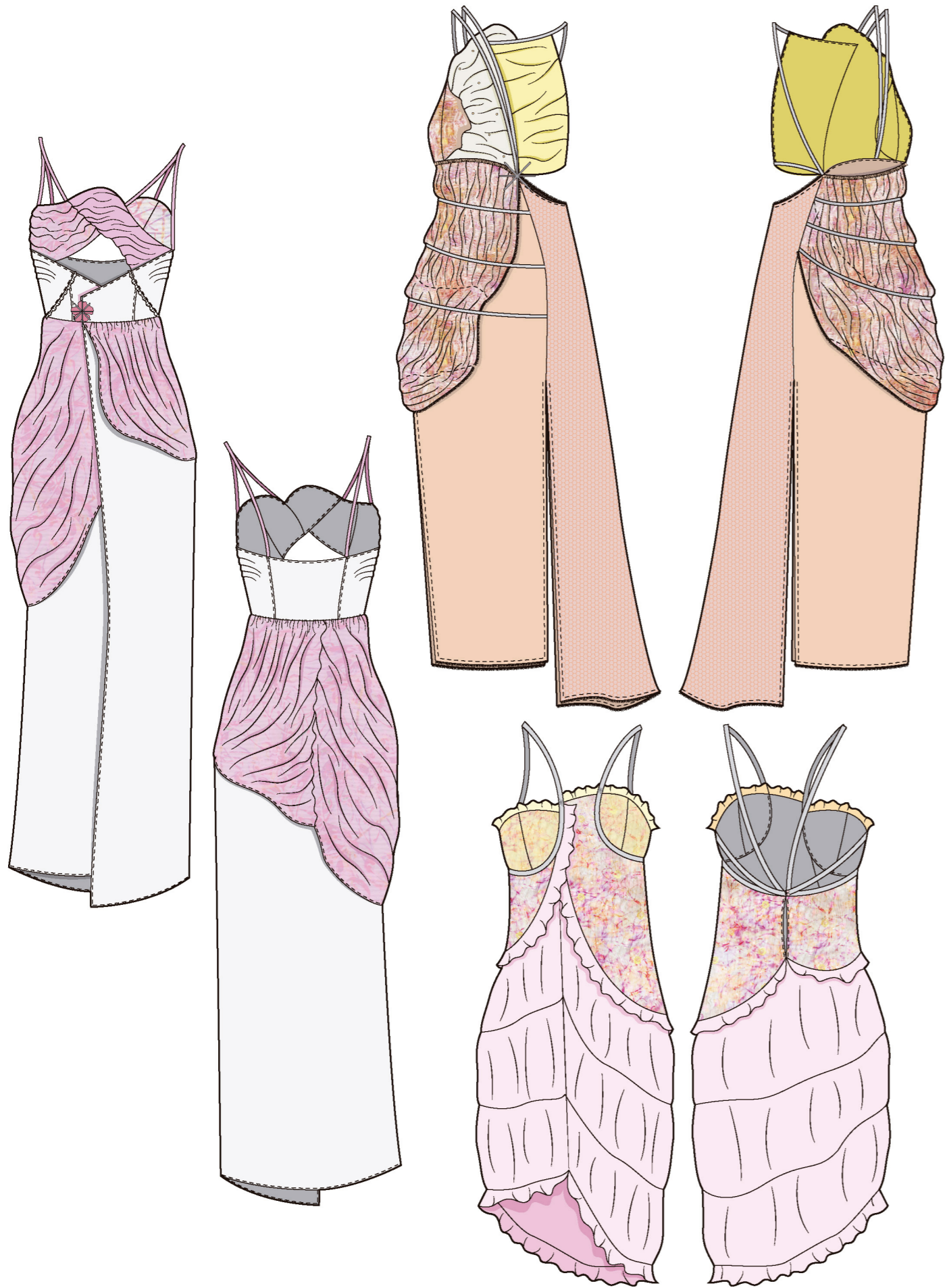

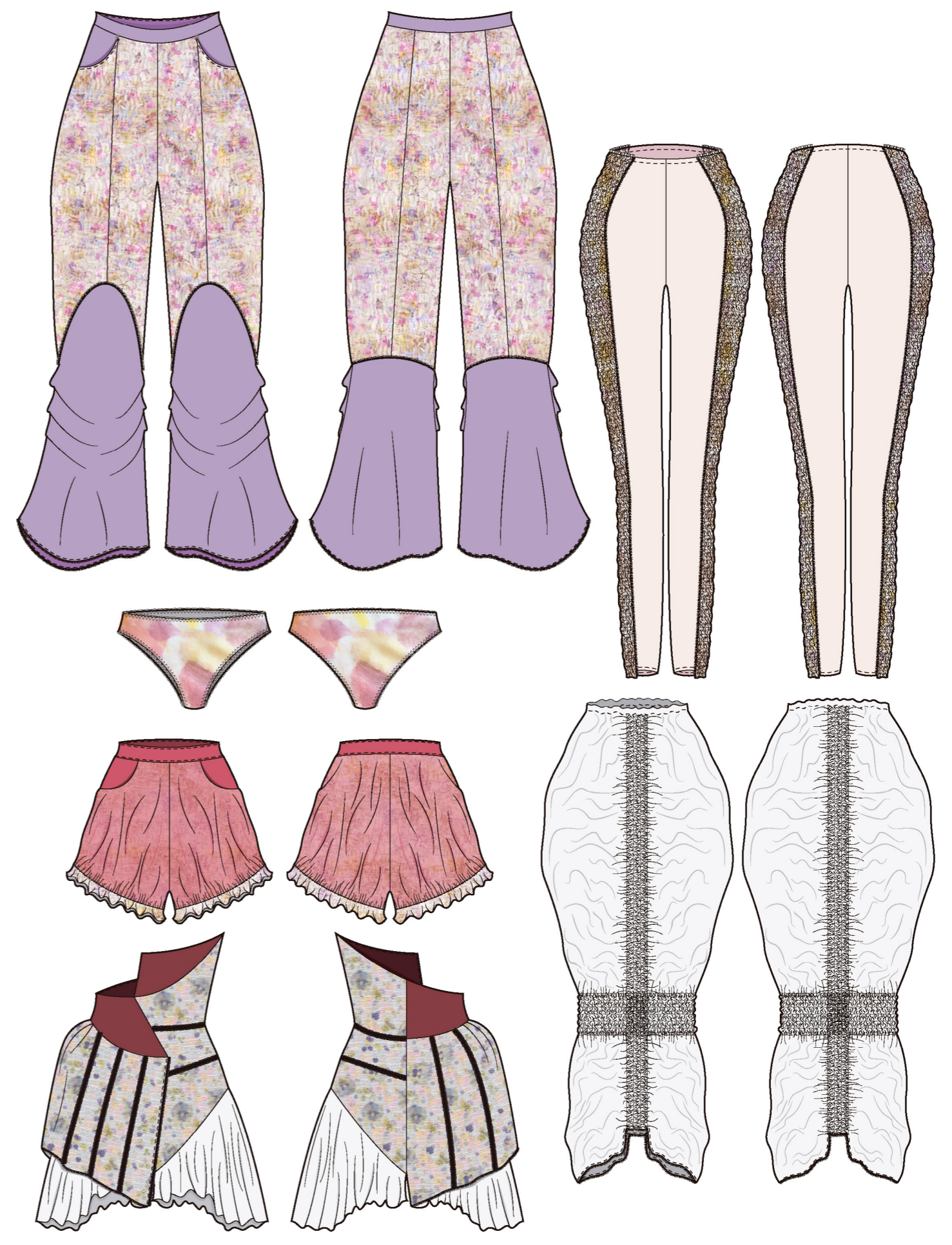
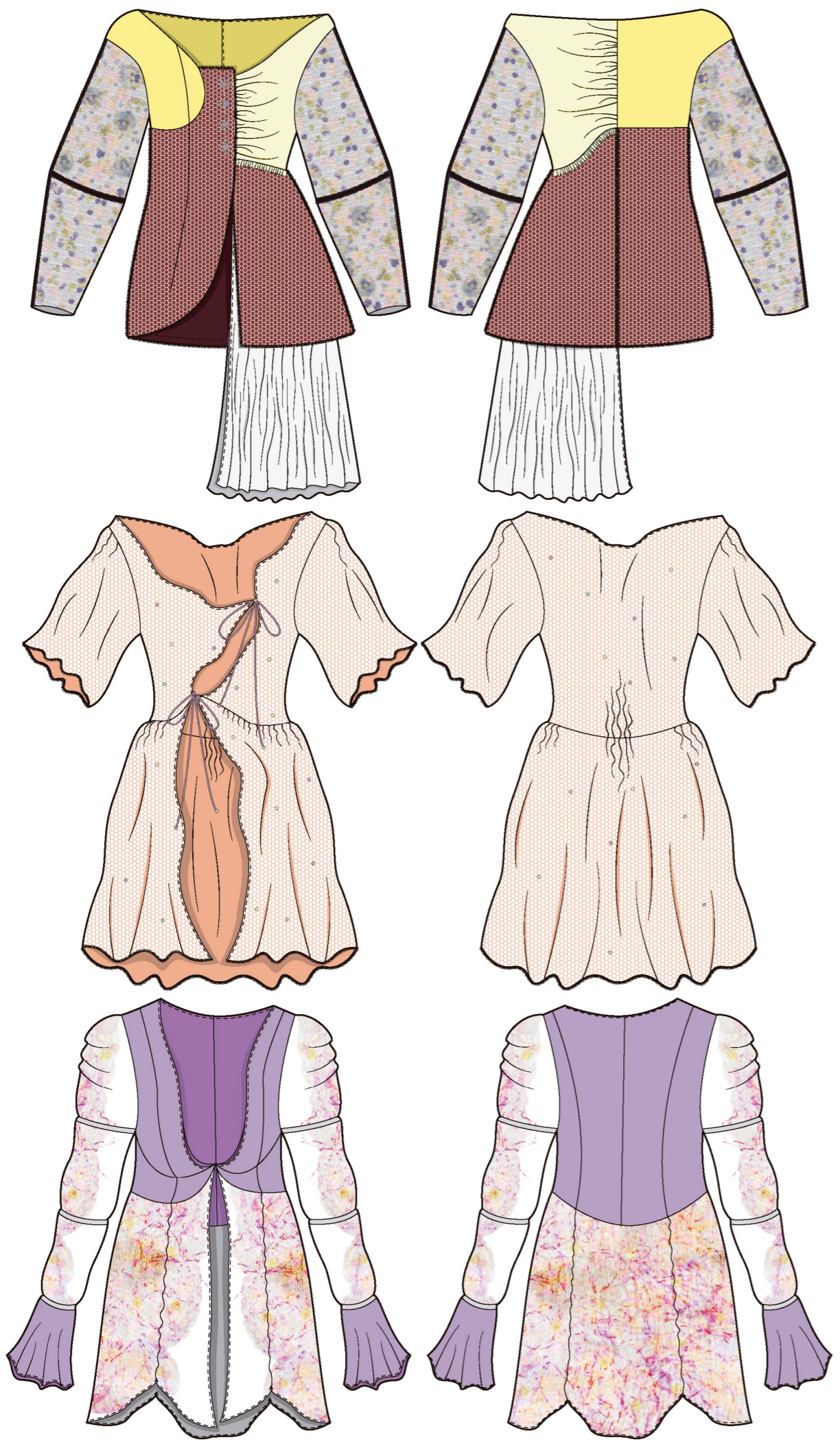



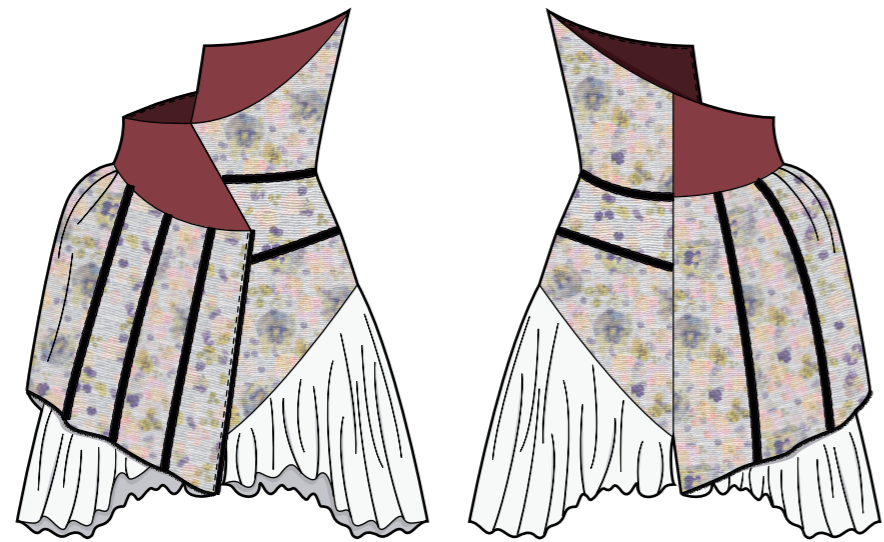
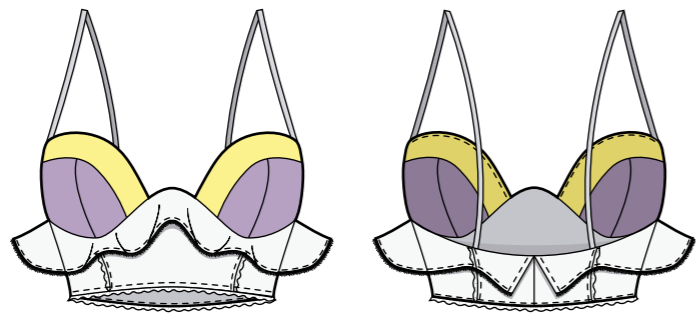
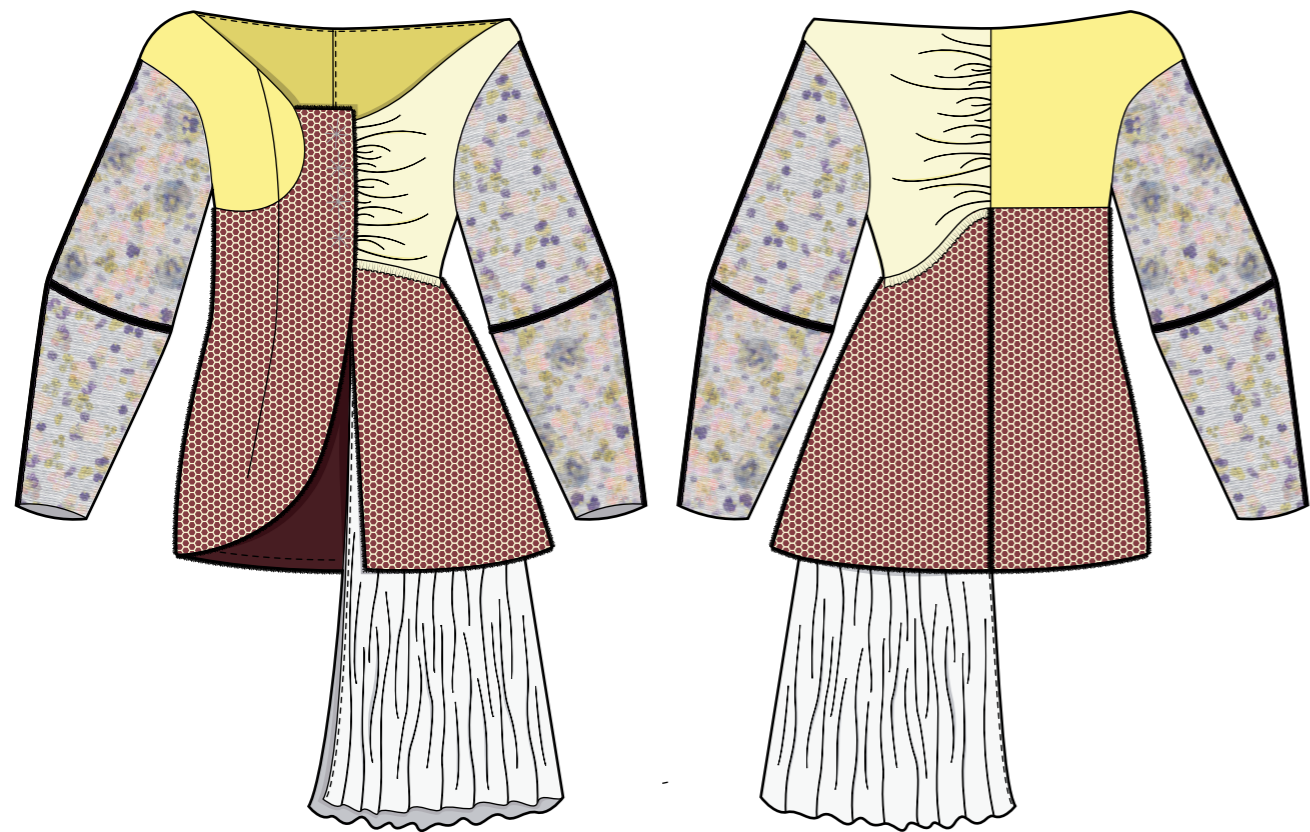

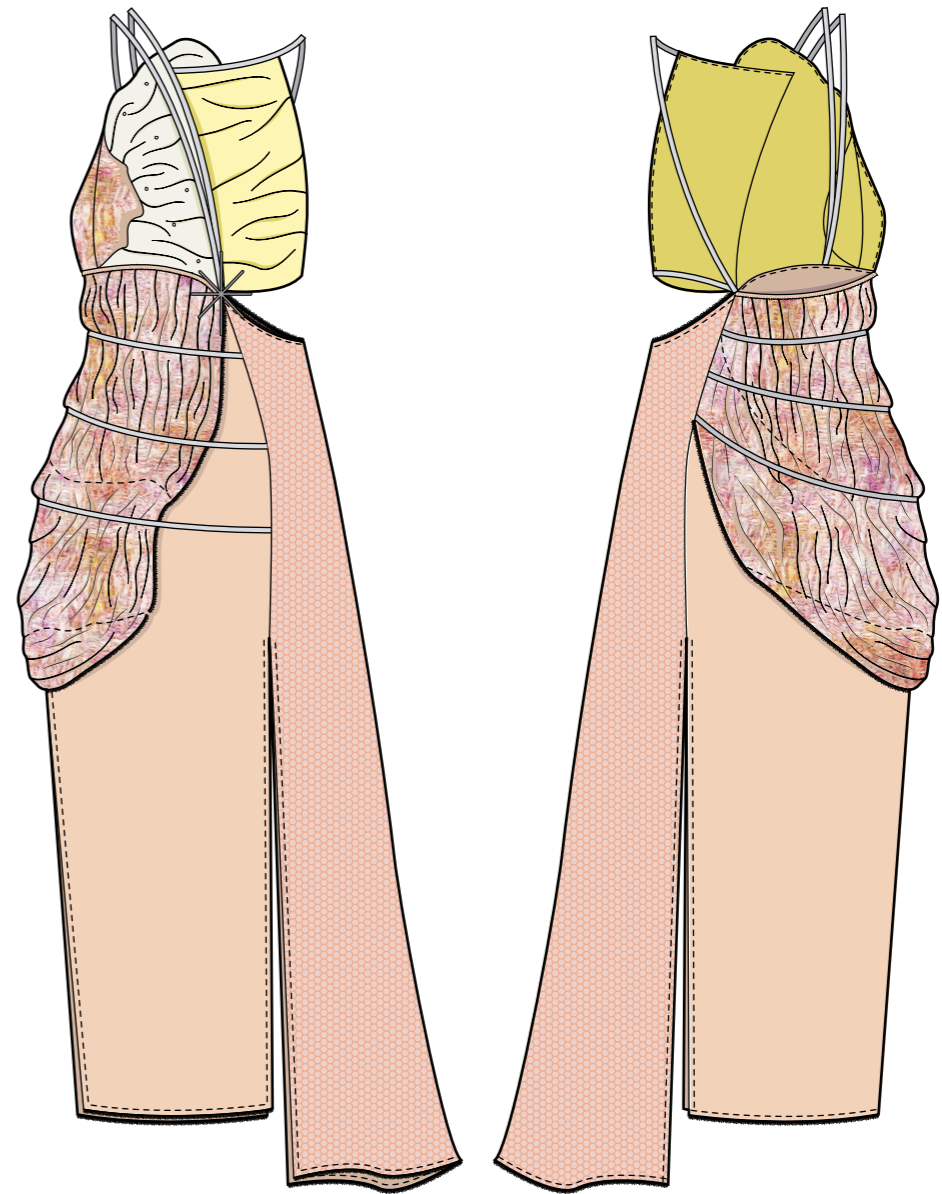





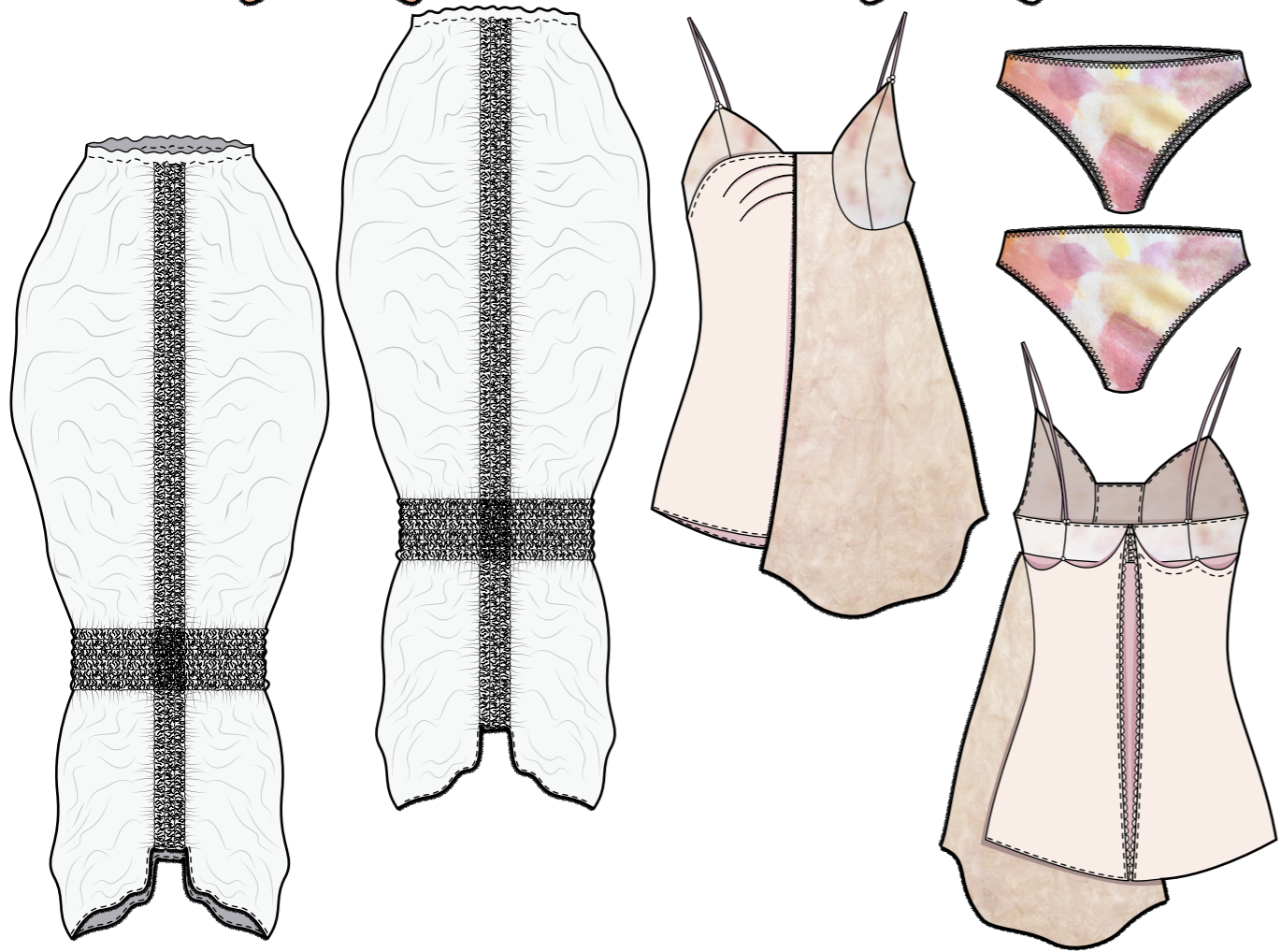
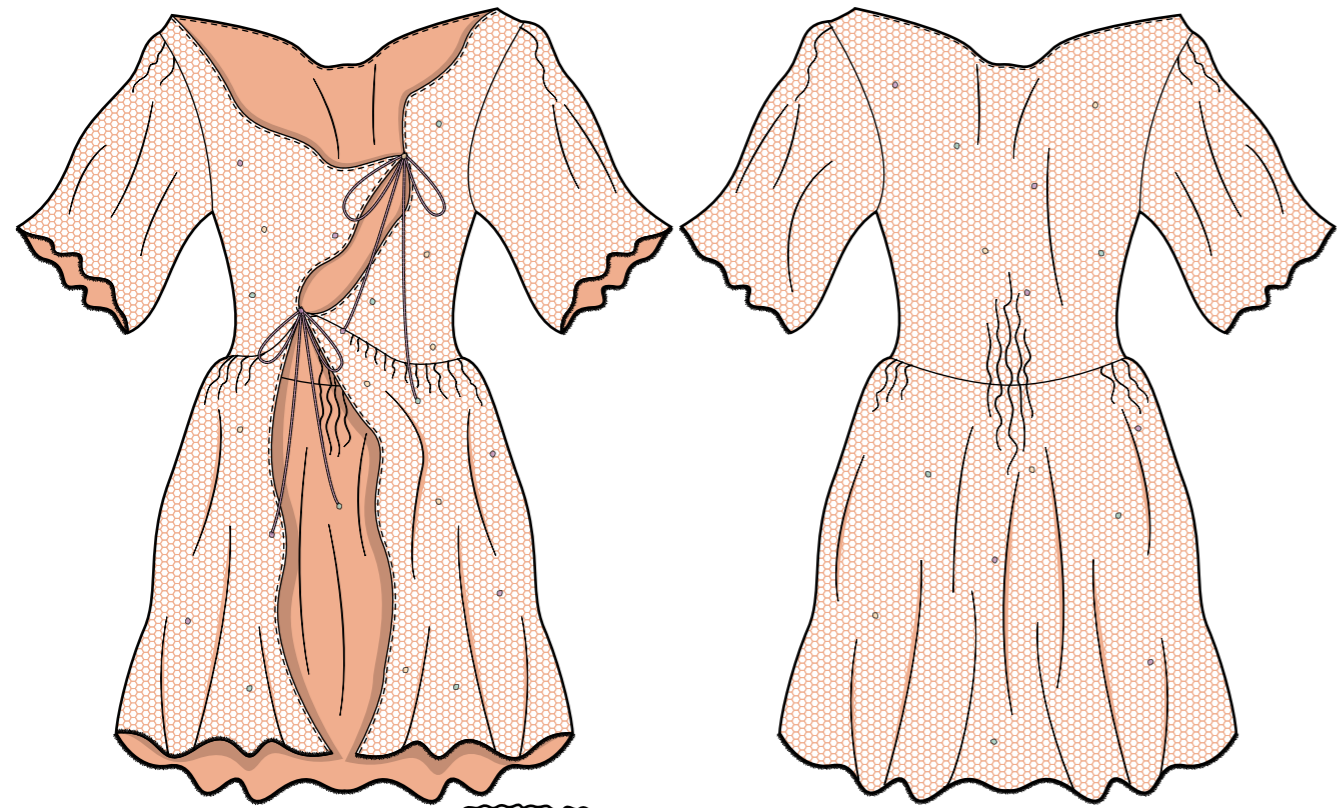

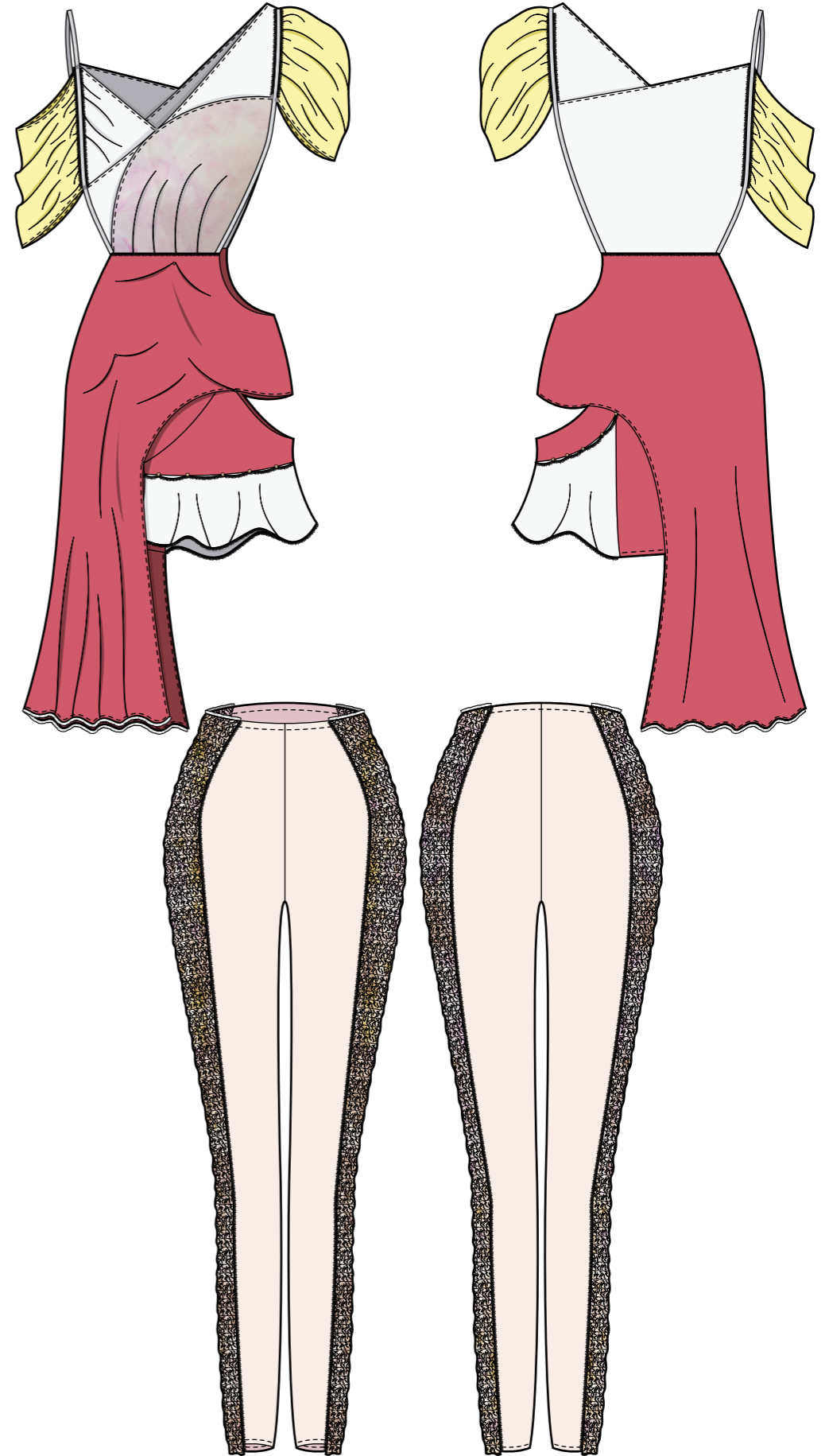



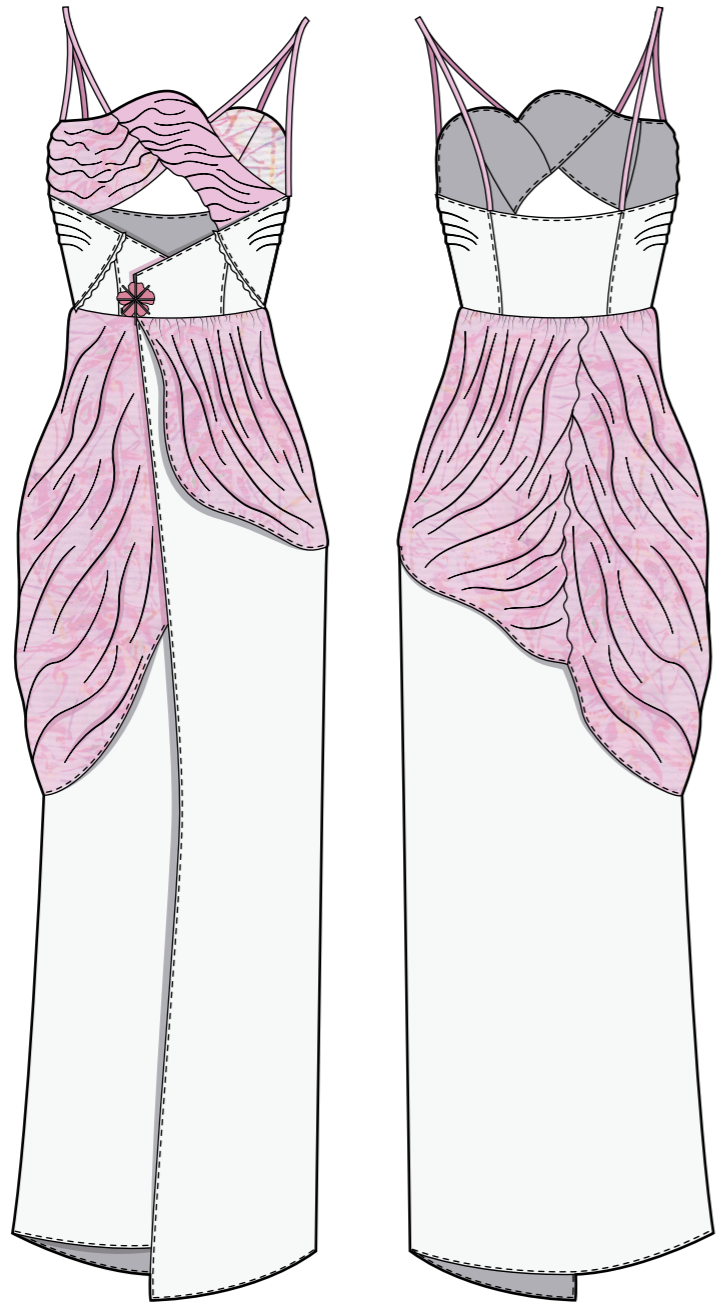



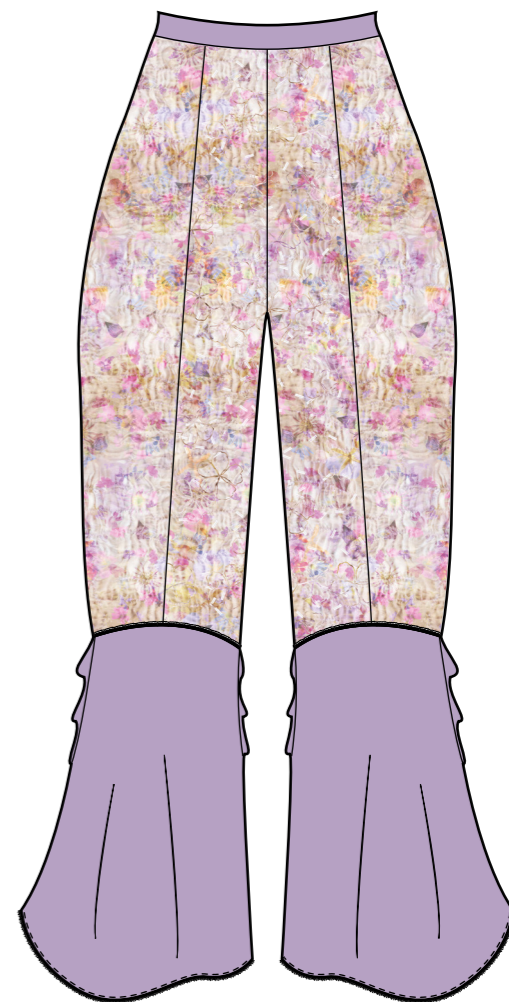
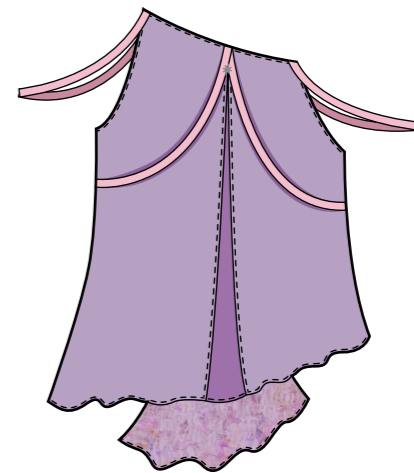
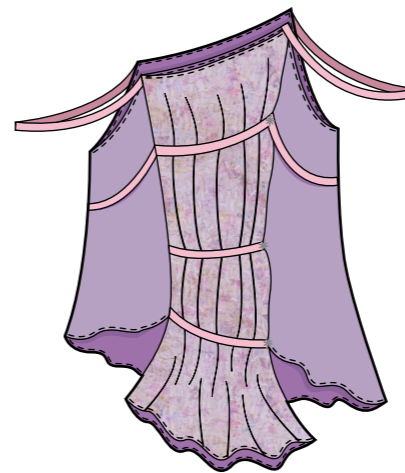
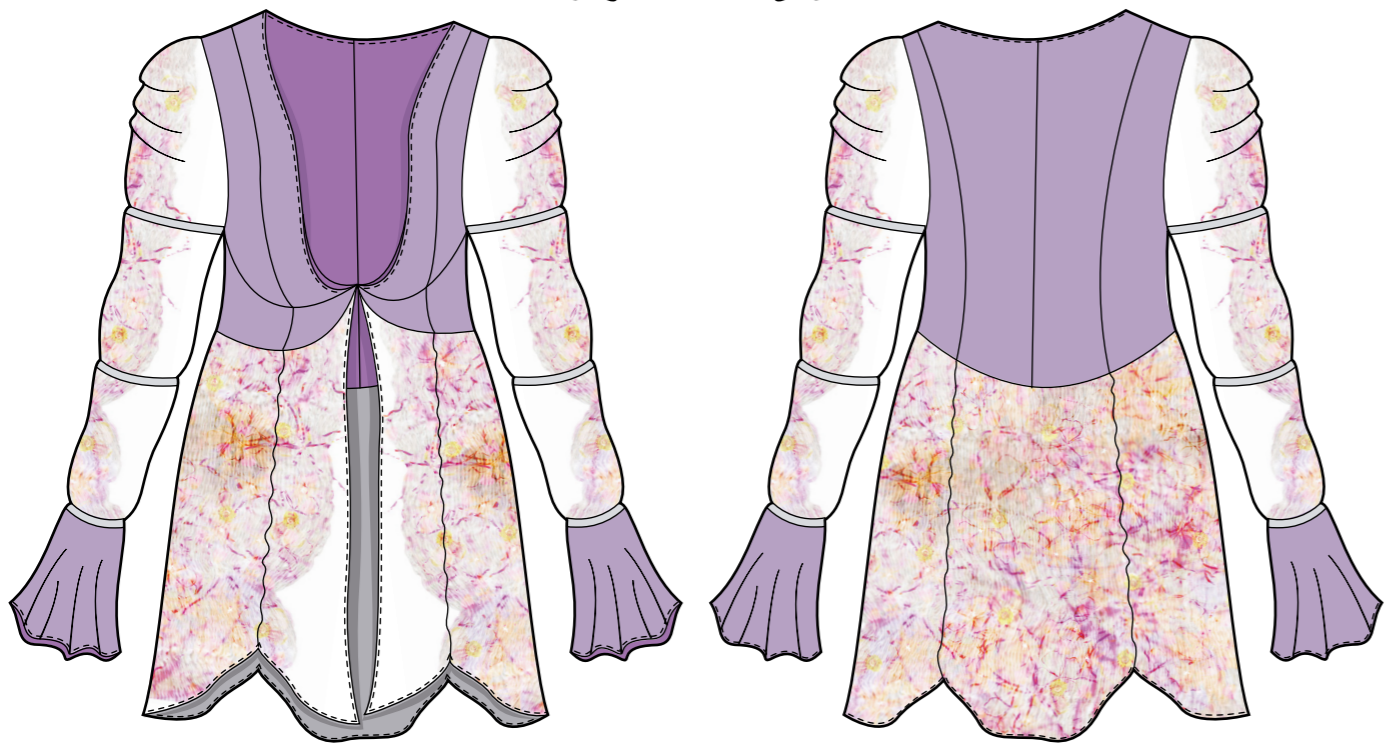















Berta\*V