

# COLONIZACIÓN 2006

BY ANDREI PALMA

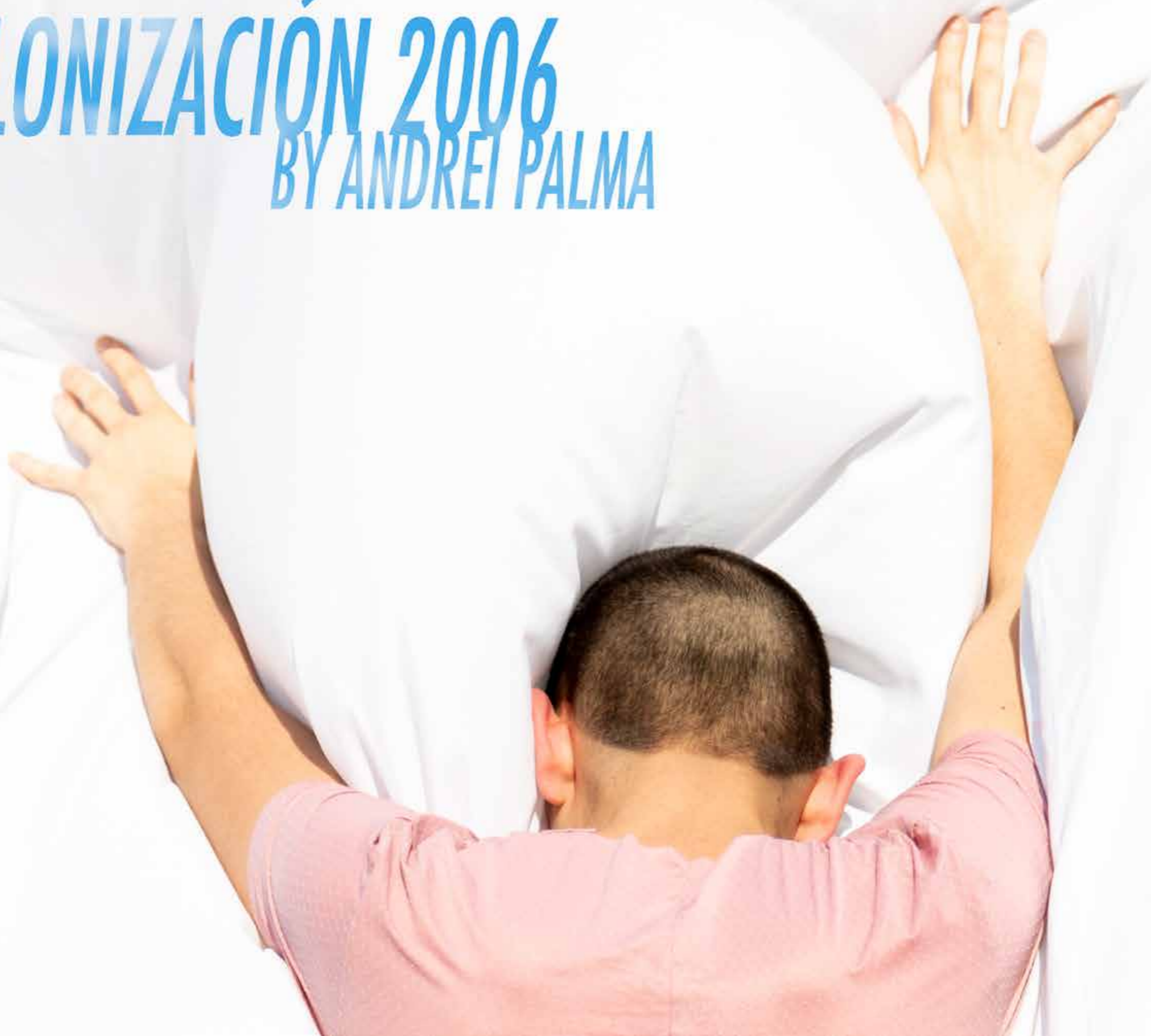





I CAN'T BELIEVE  
I'M STILL  
PROTESTING THIS SHIT.



# CARTA DE TEJIDOS Y COLOR.

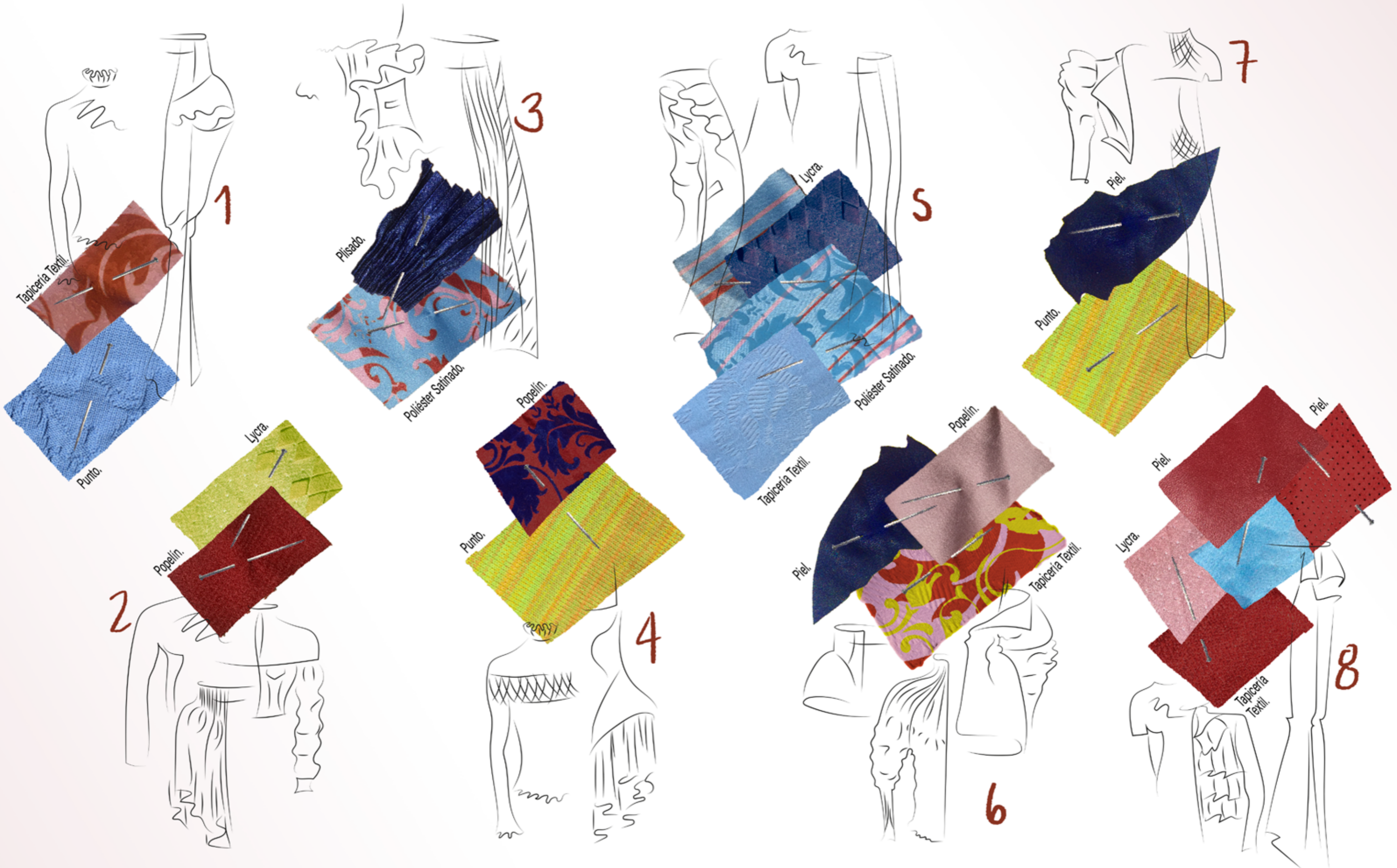



LINE UP.





# CUADRO DE COLECCIÓN.





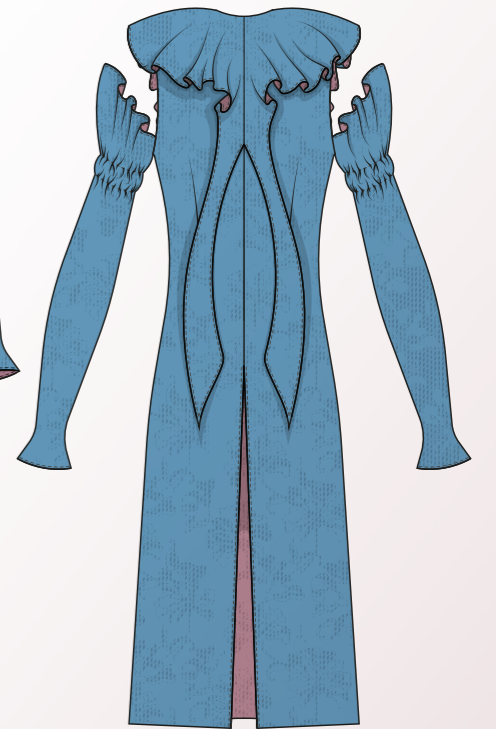
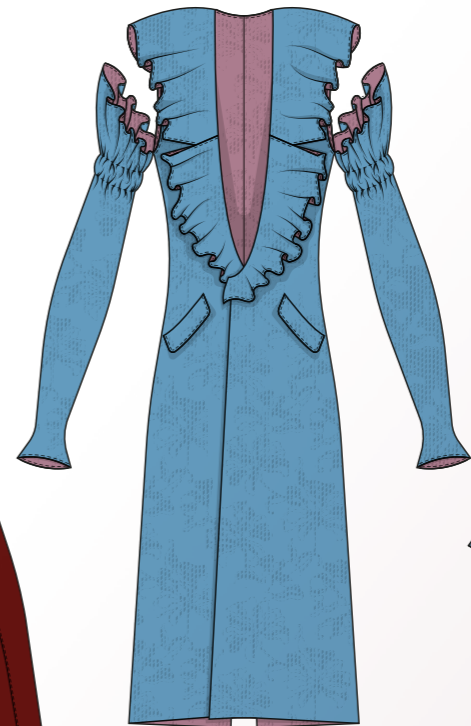
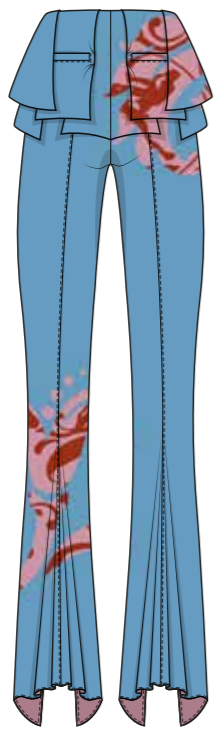
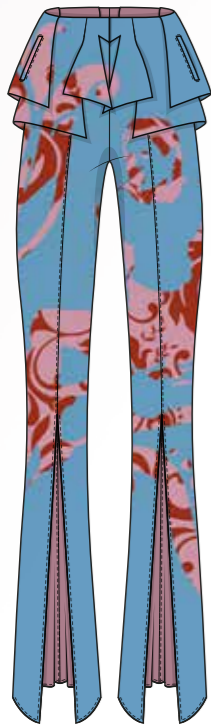
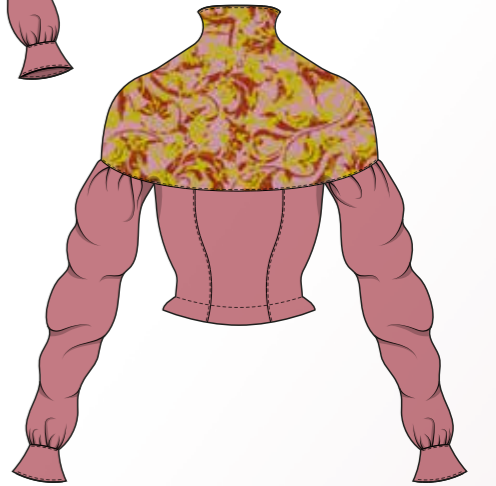
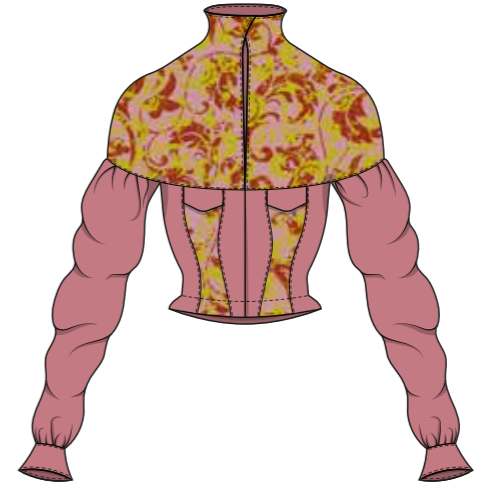
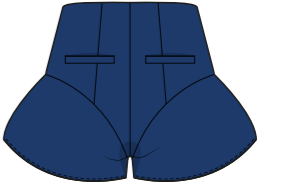
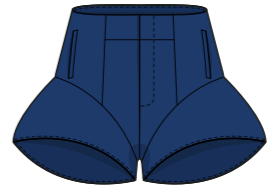
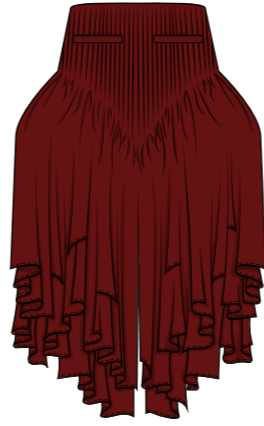
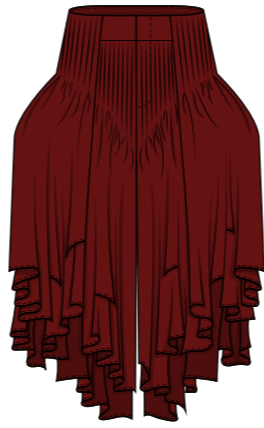
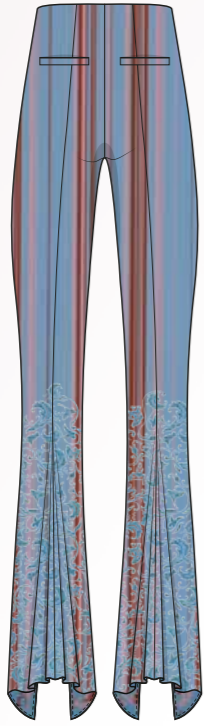







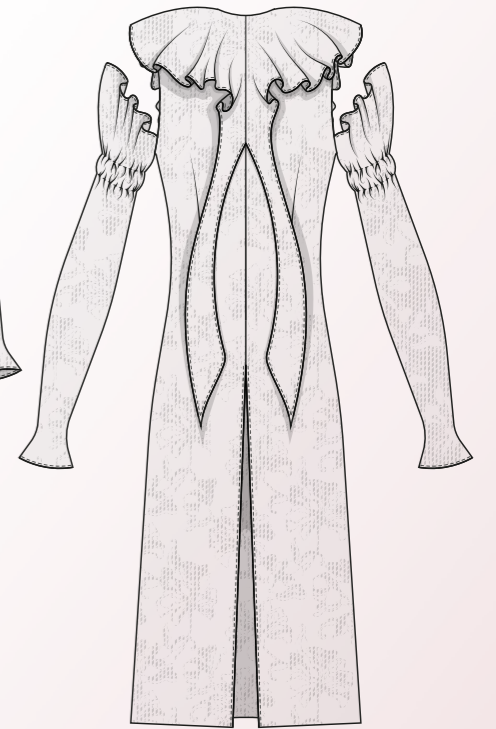
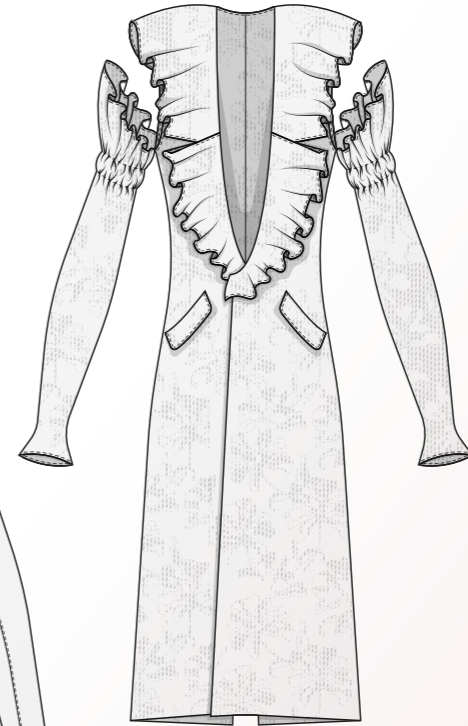
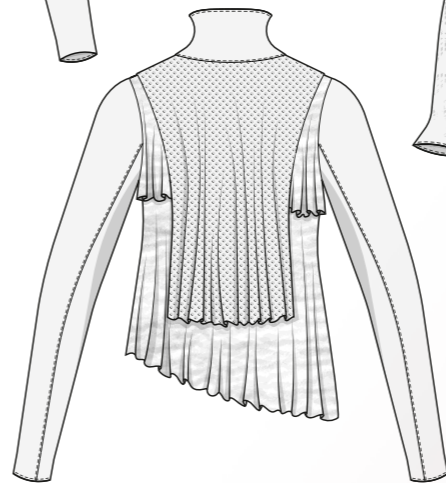
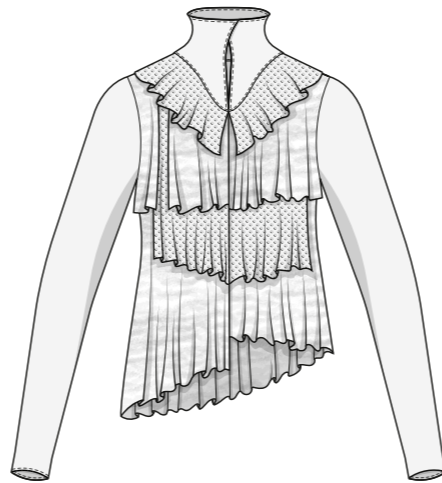
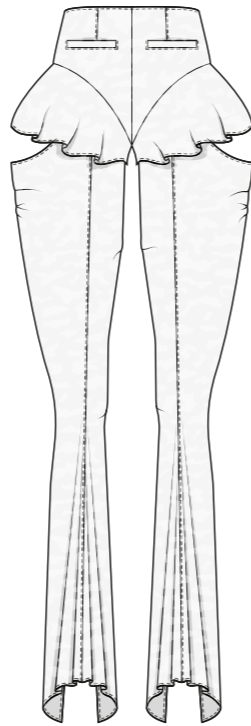
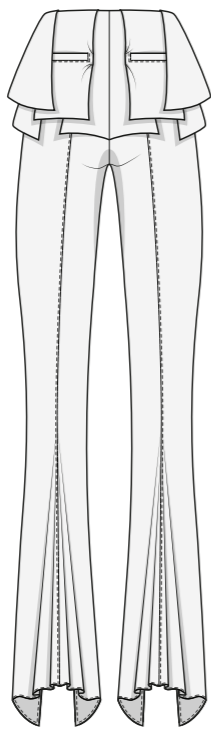
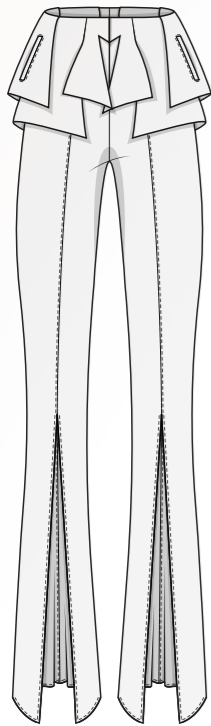
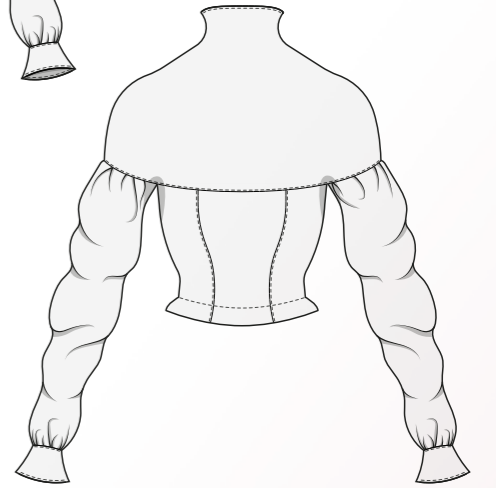
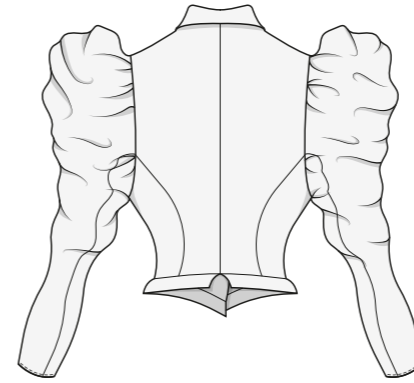
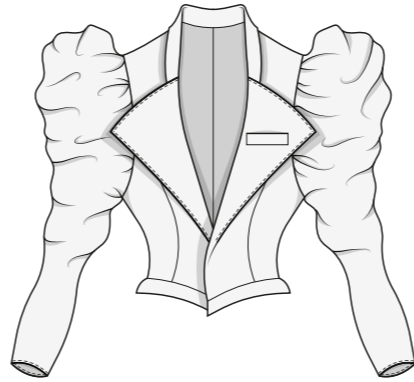
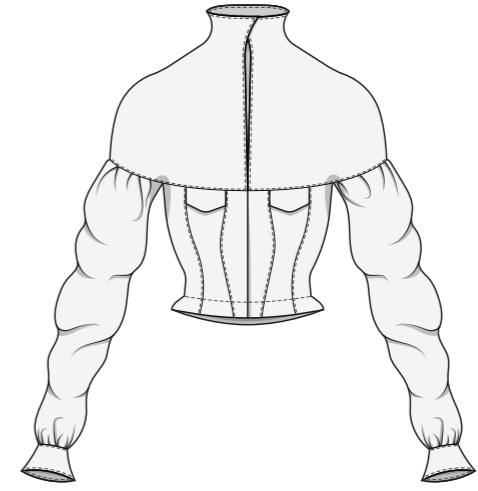
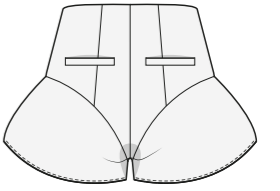
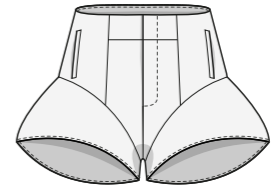
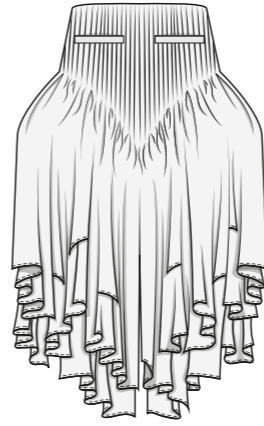
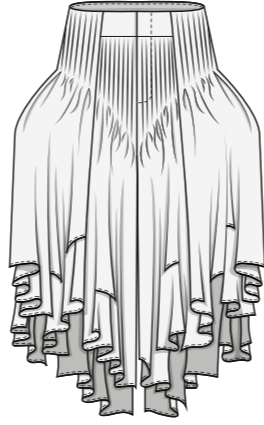
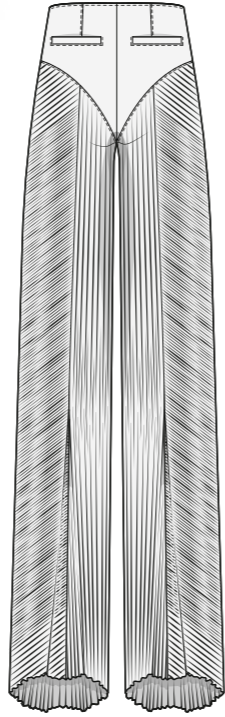
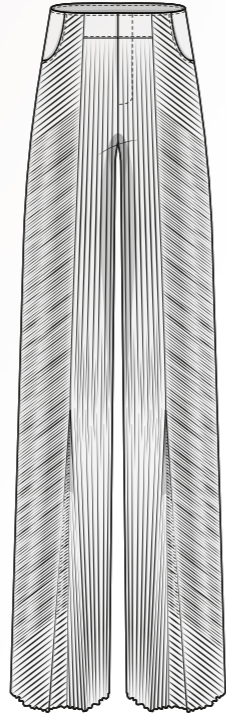



# PRINT

PRINT BARROCO DE PAREDES.

+

ORGÍA.







JERSEY EN BAJO RELIEVE.

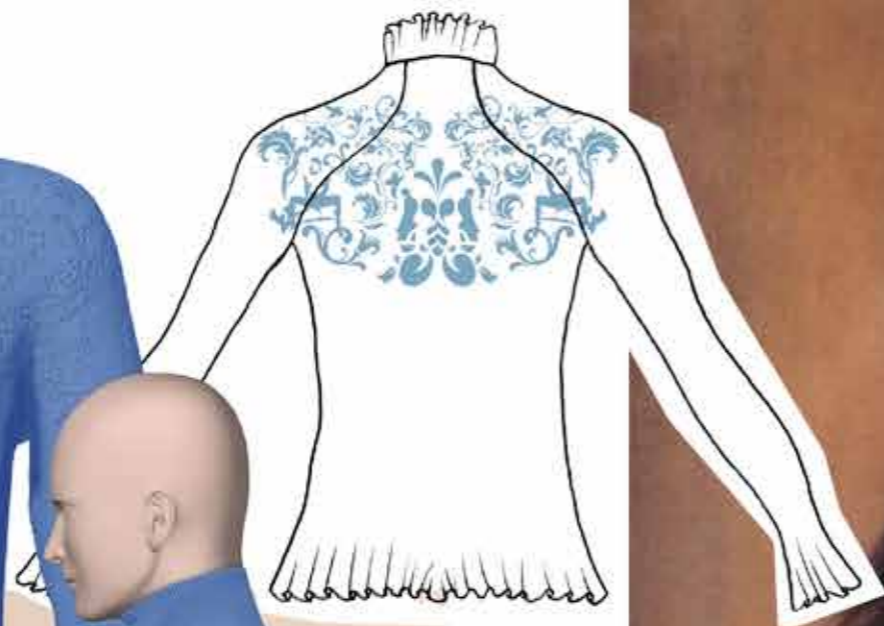

SHIMA SEIKI  
GALGA 7.



Simulación de gorguera  
en estructuras de  
tricot





OPCIÓN 2.



OPCIÓN 1.



Cambiar el tirante al lado izquierdo



Collar inicial



Detalle del tirante





24A

with traces of the original blue...

and is made of a heavier-weight...

of the ruff is finished with a hem...

ed white embroidery in a...

of the l...

are us...

deep l...

all the r...

cuffs a...

embroi...

caps. I...

rapren...

n, Hoar...

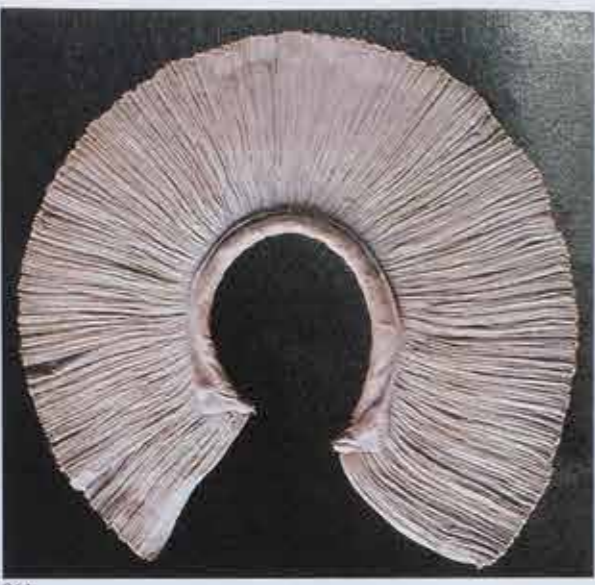

24A



24



24B



24C

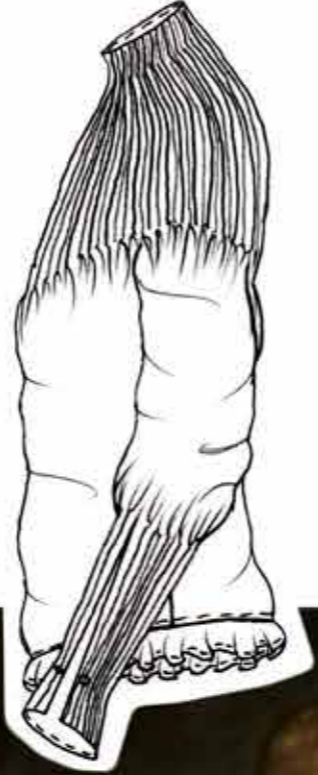

Subir más el cuello

JARETAS SIMULACIÓN DE GORGUERA.

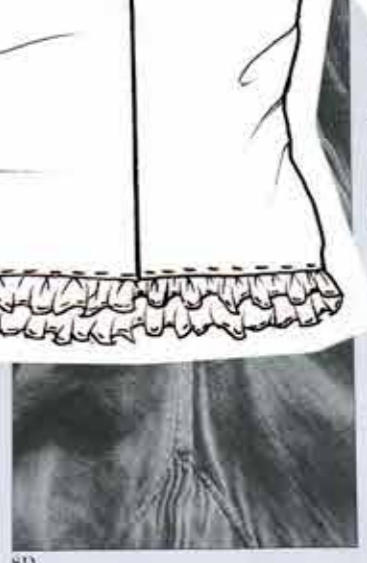
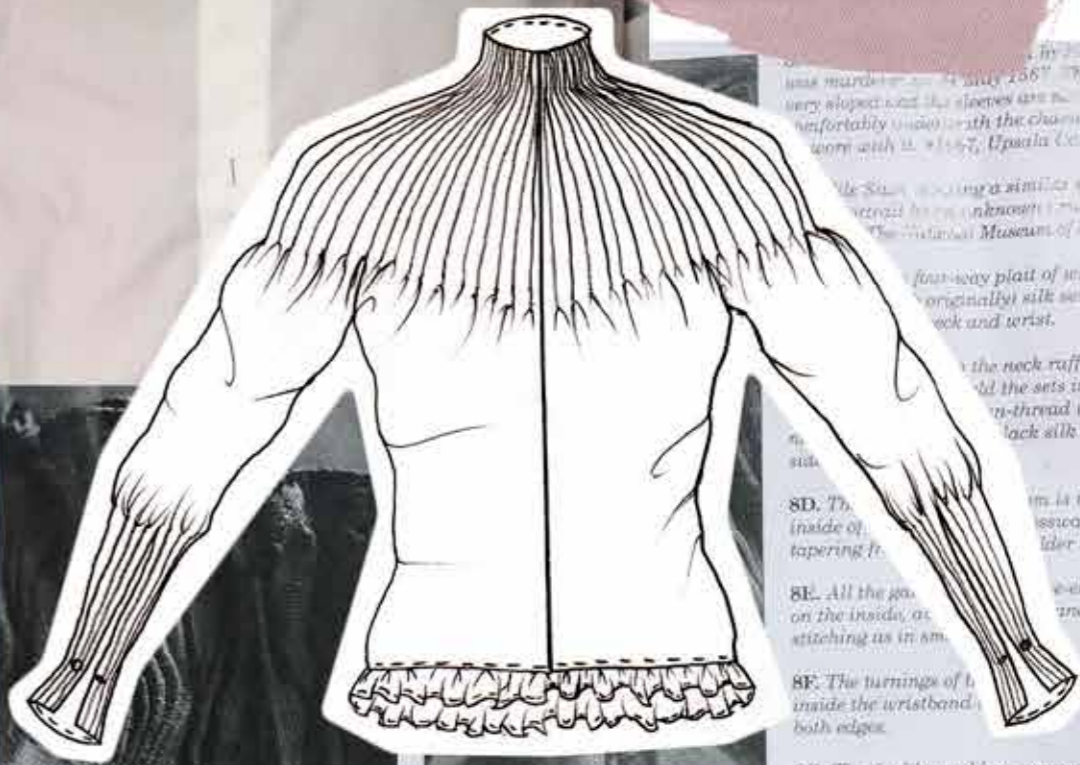

...by 1667...  
...July 1667...  
...the chest...  
...Upsala...  
...similar...  
...The...  
...four-way...  
...silk...  
...black...  
...the neck...  
...the sets...  
...thread...  
...black...  
...SD. The...  
...inside...  
...tapering...  
...SE. All...  
...on the...  
...stitching...  
...SE. The...  
...inside...  
...both...  
...SG. The...  
...Sture...  
...the...  
...Fashion...  
...and...  
...sewn...  
...starched...  
...Cathedral...  
...Museum...

eliminar costura  
hacerla raglan





CORTE LÁSER

MENSAJES SUBLIMINALES

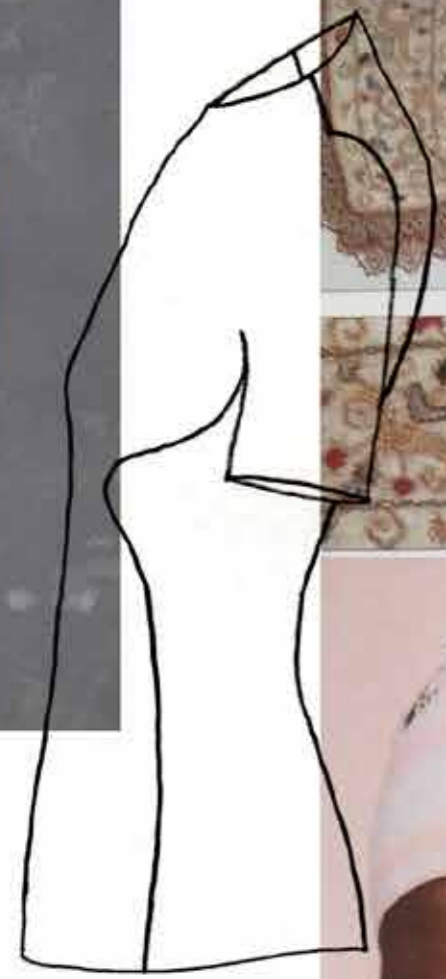

to  
lace  
(with  
lace. A  
Billiard  
LAF: Don  
that is  
with lro

